WHILE IT'S HOT

Full International News Service leased wire report, including today's market reports today, received by private wire.

Coshocton Tribune

FULL INTERNATIONAL NEWS SERVICE NEWS REPORT AND TIMES-AGE CIRCULATION BOOKS OPEN TO ALL

THE WEATHER

OHIO—Rain tonight and Friday; warmer in north and east portions tonight.

VOL. XI, No. 59 THURSDAY EVENING, OCTOBER 30, 1919. THREE CENTS

SHOWDOWN BETWEEN GOVT. AND MINERS

TWENTY ENTOMED MINERS ARE LEFT TO THEIR FATE WHEN FIRE BACK OF RESCUERS FORCES THEM TO FLEE

LEWIS BITTERLY AVERS POLICY OF ADMR. IS TO UTTERLY CRUSH MINERS

Dept. of Law Hints That it May be Necessary to Invoke Food and Fuel Control Act Under Which Govt. Operation of Mines is Allowable—In This Event Fed. Troops Will be Used to Protect Such Miners as May Desire to Work.

WASHINGTON, Oct. 30.—Seizure of coal now in transit was authorized today by the railroad administration. Director General Hines this afternoon announced that he had ordered all regional directors of railroads to accumulate coal to meet the threatening crisis, purchasing the coal if possible, but if necessary to hold coal now in transit.

The statement issued by the Director General:

"In orderr to interfere as little as possible with the normal course of coal traffic, the railroad administration up to the present time has permitted coal to go to the designated countries, and within the last two weeks, open top equipment has been diverted to coal loading to the exclusion of all other classes of traffic, and the movement of such equipment has been expedited so as to facilitate the maximum production of coal.

"The result has been an exceptionally heavy coal production.

"It having become necessary, however, to be prepared to insure against all temporary contingencies that the transportation service be permitted regional directors have been instructed to see that each railroad shall accumulate a necessary coal reserve where it is not already on hand, purchasing such coal if possible and otherwise holding coal in transit. The practice thus resorted to is a practice which roalroads always employed in emergencies whether under private or public control and has been recognized as indispensable to the maintenance of an essential public service.

The statement issued by Director Hines shows that the railroad administration is already virtually carrying on the work that was formerly conducted by the fuel administration.

Regional directors of the railroad administration have already made a survey of the coal needs of their districts it was stated at the railroad administration and they're prepared to receive requests for coal for delivery according to the priority rulings announced by the director general.

Regional directors will divert coal from regions well supplied to those regions where coal is needed, it was stated.

INDIANAPOLIS, Ind., Oct. 30.—The government—the president and his cabinet—has rendered a settlement impossible before the strike of hundreds of thousands of soft coal miners of the country becomes effective tomorrow night, John L. Lewis, acting president of the United Mine Workers declared today.

Informed that every law and resource of the nation was in a state of mobilization today to save the country from the disastrous results of the strike Mr. Lewis declared that it "is only consistent with the policy of the administration to crush the United Mine Workers and labor if it can."

"We will stand ready to negotiate with the operators without reservation," Mr. Lewis declared, "but the administration had made it necessary for the operators to settle. "I don't think we may expect any overtures from the conference of operators in Cleveland today. The president is standing by the mine owners and they naturally will stand by the president."

"While the government is pitting its strength against the miners," added the miners' executive, "the public is being mulcted out of millions dollars in spot prices for coal."

The executive board of the mine workers, continuing in session today after adjournment of the conference of officials which framed the answer to President Wilson, is considering only routine business.

The miners position is unchanged he declared emphatically.

SCALE COM. TO MEET

CLEVELAND, O., Oct. 30.—The scale committee of the coal operators association will meet in Cleveland tomorrow at 10 a. m. to consider the coal strike situation.

This announcement was made today by Colonel Maher, a local member of the committee:

"I have not received the official call for the meeting yet," he said today, "but naturally we will go over the situation as it now stands."

He said that he had no intimation that new overtures were to be made to the miners or that any communication was to be received from the miners.

BIRTH NOTE

A daughter was born Thursday morning to Mr. and Mrs. Roy Mobley, of north Sixteenth-st. Dr. J. G. Smailes was the attending physician.

IT'S UP TO UNCLE SAM

WASHINGTON, Oct. 30.—The U. S. government today is pitted against the United Mine Workers of America.

(Continued on Page Twelve)

VOTERS WILL DECIDE WHETHER COUNCIL DID THE RIGHT THING

Next Tuesday the voters will decide whether or not the number of employes of the police and fire departments shall be decreased and also whether or not the salaries of the members of the two department shall be increased.

Those who favor reducing the two departments to five men each and increasing the salaries of the members will vote "Yes" on the referendum ballot. Those who do not want the number of employes reduced will vote "No."

In case the ordinance passed August 25 by the city council should be knocked out by the majority of the voters voting "No," the salary increases provided in the ordinance would not go into effect and Patrolmen Mike Gorman and Charles Williams and Firemen Warner Seward and Ira Seward would remain on the force.

The city council decided that owing to the diminished funds in the safety department, after the closing of the saloons last May and the wiping out of the revenue from the liquor tax, that it would be advisable to decrease the number of the members of the department, if the petitions for salary increases were granted.

If you do not approve of the council's action vote "No" on the referendum ballot; if you do approve of it vote "Yes."

HOUSE DECIDES TAGUE WINNER

Peter F. Tague.

Peter F. Tague has been seated as the member of congress representing the Tenth Massachusetts district following a stiff battle with John F. Fitzgerald. The latter won until the contest reached the floor of the house, when Fitzgerald was voted out. Tague has represented the Tenth district for the past two terms, while Fitzgerald was in congress twenty-five years ago. Both are Democrats.

REFERENDUM ON GAS QUESTION?

It was rumored Thursday afternoon that petitions are to be circulated for a referendum vote on the ordinance passed Monday night by the city council granting an increased rate to The Coshocton Gas Co. It is said that Attorney C. Homer Durand has been asked to prepare the petitions. In case the necessary ten per cent of the voters sign the petitions, the increased rate would be held up until a vote could be taken, it is said.

MRS. WILCOX FAMOUS POET PASSES AWAY

SHORT BEACH, Conn., Oct. 30.—Mrs. Ella Wheeler Wilcox, noted poet and author, died at her home the 'Bungalow,' following a long illness which began in Europe where she went about a year ago to do work among the soldiers in France. Mrs. Wilcox died peacefully. Her mind was clear to the last and heart failure took her away.

Mrs. Wilcox was obliged to give up her work in France, where she addressed nightly large audiences of soldiers and went to London where she had to take to her bed. When she left London last July for her home here, her physicians predicted she could not live two weeks. She survived the voyage to this country and was removed to her home here July 20 last. For a time she rallied but recently she has been confined to her bed and gradually grew weaker.

Mrs. Wilcox is survived by two sisters, Mrs. Bond and Mrs. Blythe Williamson, both of Ord, Nebraska, and one brother, Marcus, of Windsor, Wisconsin, who is over eighty years of age. Her husband, Robert M. Wilcox, died here three years ago.

Mrs. Wilcox in accordance with her own wishes, will be cremated, the services being held at the Crematory in Springfield, Mass., probably tomorrow the exact date had not been fixed this afternoon. There will be no funeral services at the Bungalow.

Mrs. Wilcox was born in Johnstown Center, Wisconsin, in 1855. She was educated at the University of Wisconsin and married Robert M. Wilcox in 1884.

ALL SET FOR GRAND NIGHT AT THE CIVIC HALLOWE'EN

Committees Urge that Every One Mask And Go In For One Of The Money Prizes

Black cats, black cats galore, will be seen on Main street and all over Coshocton Friday evening, but it is hoped that no "Black Cats" will cross the path of the Civic Hallowe'en party Plans and arrangements for the party are zipping and booming along.

Approximately $165 has been raised for the band and the prizes. As stated yesterday $130 had been set aside, $50 for the Knights of Pythias band and $80 in prizes. All lodges intending to compete and people who will have floats in the parade are requested to notify George Brushwood at the Central Hardware or The Tribune office.

Arrangements were made Thursday for the erection of the judges stand in front of the Peoples Bank by the city ~~department~~.

Several private parties, that had been planned for Friday evening, have been postponed in favor of the Civic Hallowe'en party.

The only thing that will interfere with the parade, is a rain, and you should carry a pocket full of salt and keep all "ill omens" salted down.

Keep the prizes in mind, for they are good ones. Here they are:

The following is the list of prizes arranged Wednesday by the committee: Eight dollars first prize for the most comically dressed couple, second prize four dollars. Eight dollars for the most comically dressed boy and girl under 15 years old and a second prize of four dollars. A first prize of four dollars for the most comically dressed male, with second prize of two dollars. The most comically dressed female will get a prize of four dollars and second two dollars. The most comically dressed boy under 15 years old will get four dollars and his second two dollars. The same prizes will be offered to the most comically dressed girl under 15 years old. The best male impersonator will win four dollars and the second award will be two dollars. To the best female impersonator will go four dollars and the next two dollars. The most fancy dressed couple will get eight dollars and the second prize will be four dollars. And the tenth classification will be a prize, first, of five dollars either to the most fancy dressed man or woman. A second prize of three dollars will be given for this contest.

The arrangements for parking automobiles on Main street Friday evening has been changed, and parking will be permitted except between Fourth and Fifth streets. It was announced yesterday that no parking would be allowed between Third and Seventh streets.

Autofsts will be permitted to park their cars, except in the restricted territory, if hey bac khe cars diagonally o the sidewalk.

WILL AFFECT 1000 MINERS IN COSHOCTON

About one thousand miners in Coshocton county will be affected if a nation wide strike of miners is called Friday by the International Union of Mine Workers. Approximately fifty mines in Coshocton county will be closed, according to James McCormick prominent mine union official.

An attempt was made Thursday morning to ascertain how long the Coshocton factories would be able to operate if a strike is called. Most of the shops will be able to run for about one week or ten days.

RETREAT IS ORDERED ONLY WHEN RESCUE PARTY GETS WITHIN 100 FEET OF THE ILL-FATED VICTIMS

Anguished Families are Held Back by Cordon of Armed Guards After a Night Long and Hopeless Vigil—Entries are Filled With Gas and Danger of Violent Explosions Grows Hourly—Last Party To Leave Says Walls of Main Entry are Caving in.

AMSTERDAM, O., Oct. 30. — All hope of rescuing twenty miners entombed in mine No. 2 of the Youghiogheny and Ohio Coal Co. was abandoned today when shortly before eight o'clock officials and state mine workers ordered all of the rescue workers out of the mine.

This order was hurriedly issued when fire broke out behind the rescuers in the mine entry and they were forced to fight their way to safety. At that time they were within 100 feet of the point at which men are believed entombed.

Officials were forced to throw a cordon of guards about the top of the mineshaft to keep away members of the families of the men entombed.

All night long they kept vigil hoping that each one of the rescue party working in shifts of forty eight would bring from beneath the earth at least news of their loved ones.

Only faint hope was held out that the men will be rescued alive but the faintness of this hope spurred the rescuers to greater efforts. Smoke and possibility of encountering gas necessitated the wearing of gas masks and the rescue shifts were brief in order to prevent the workers from being overcome. The flames were said by miners coming out of the mine, to be working backwards in the direction in which the 20 men are entombed. If the flames and smoke reach them before rescuers can open up a path of escape they are doomed. There has been a heavy fall of slate from the roof of the mine between the mine entrance and the point at which the

(Continued on Page Twelve)

CONSTRUCTION COSTS OF WAR HINT AT VAST PROFITEERING

Govt. Defrauded Out Of Millions Is Intimated In Sensational Charges From the Camps

Congressional Investigating Com. Is Busy Taking Testimony Relative To C. Sherman

Excessive Prices Paid For Inferior Material While Overpaid Men Had Nothing To Do

COLUMBUS, O., Oct. 30.—Sensational charges of defrauding the government under the cost plus system of constructing Camp Sherman were made in sworn testimony of witnesses before the congressional investigating committee in the night session of the committee held in the state house chamber.

Just what course the probe committee will take has not been made known but it was hinted today that the sensational testimony thus far taken might be of "much interest to a jury" in making proper deductions.

It was officially stated that none of those upon whom the testimony hinged yesterday, had been subpoenaed.

Carl M. Watts, a teamster foreman offered sensational testimony when he said that from 500 to 600 teams were used to do work that a hundred should do and that men were kept on the pay roll because of the benefit of the percentage to the contractors.

Watts told the probers that he was instructed that he was to slow up in his work and that the only requirements were that he kept things "looking good" and "keep all men on the pay roll." Many times the teams and men were in each other's way, testified Watts. The witness said he received his orders to "slow up" from C. H. Hollingsworth, general superintendent for the A. Bentley and Sons

(Continued on Page Twelve)

LOCAL WOMAN'S BROTHER FOUND DEAD WEDNESD'Y

John Carroll, 47, Cannelville, Muskingum-co, brother of Mrs. Eunice Dusenberry, Coshocton, dropped dead from heart disease Wednesday morning at 5:30. He seemed in his usual health upon arising to go to his work at the mines. He was stricken while kindling a fire in the kitchen stove. His wife found his dead body on the kitchen floor a half hour later.

Besides his widow he is survived by two brothers and two sisters: Solomon Carroll, Danville, Ill.; John Carroll, Roseville; Mrs. Eunice Dusenberry, who resides on Seventh-st, between Main and Chestnut-sts, Coshocton; and Mrs. Soloman Leffler, Cannelsville.

The funeral was conducted Friday morning at the Virginia Ridge M. E. church in Muskingum-co.

Workman Sues Kirk For Balance Due On Sale Of Fifty Hogs

Frank W. Workman has commenced suit in common pleas court against Robert Kirk, West Lafayette, asking judgment for a total of $965.66 with interest.

Workman alleges that June 17, 1919 he sold Kirk 35 hogs at 20 cents a pound to be delivered October 15 at West Lafayette. He says he delivered the hogs but Kirk refused to accept them or pay and told Workman to sell them for the highest price he could get and bring suit for the difference. Workman says he sold them on the market at West Lafayette for 12 1-4 cents a pound; they weighed 13,650 pounds and brot $1,243.37; at the agreed rate, 20 cents, they would have brot $2,030. He asks judgment for the difference, $786.63.

Workman alleges that July 24, 1919 he sold Kirk 15 hogs at 20 cents per pound to be delivered October 15; between the day of sale and October 15 one of the hogs died without fault of Workman, he says. He delivered 14 hogs October 15 and Kirk told him to sell them and sue for the difference. He sold them at 12 1-4 cents and realized $282.97 instead of 462 which he would have received at 20 cents. They weighed 2310 pounds. He asks judgment for the difference, $179.03. Merrell & Shepler are attorneys for the plaintiff.

DAVID M. WATT DIES AT TERRE HAUTE, INDIANA

David M. Watt, 75, Civil war veteran, died at his home in Terre Haute, Ind. Tuesday evening at 9:30 o'clock. Besides his widow, who was Amy A. Davis, of Terre Haute, he leaves three sons and one daughter, as follows: Burr G., Grafton, W. Va.; John D., Coshocton; Gordon B., Terre Haute, and Caddie M., Wheeling, W. Va. He also leaves four brothers: Robert P., Terre Haute; Burr and Wallace, Wheeling, and Willison, Sandusky, O. He will be buried in Highland Lawn cemetery, Terre Haute.

ROBBERS MAKE A RICH HAUL AT COSHOCTON GROCERY COMPANY

Robbers secured between $40 and $50 in cash Wednesday evening at the Coshocton grocery. They also took $1,000 in War Savings Stamps. Two checks in the cash drawer were turned down by the robbers, who left a silver dollar and a nickel in the register.

Entrance to the store was made thru a cellar window in the rear of the building. A screw driver was used to jimmy the cash box of the register and the safe. After these boxes were secured they were taken to the basement of the store and opened.

Charles Cooper, manager of the store, stated no attempt had been made to remove any of the grocery stock. Mr. Cooper believes the robbery took place after 2 a. m. Thursday morning, as a dance was held until that time at the Red Men's hall.

The robbery was reported to the police early Thursday morning by Mr. Cooper.

NewspaperARCHIVE®

MINNESOTA WOMEN ARE AFTER THE FRANCHISE

MINNEAPOLIS, MINN., Oct. 30.—Minnesota league of women voters was organized here today for the purpose of "completing the enfranchizement of women and increasing the effectiveness of women's votes for better government."

Several women nationally prominent in the suffrage movement and delegates from practically every county in the state were present when women of the former Minnesota women's suffrage association—which disbanded yesterday formed the new organization.

Tribune Class Ads cost LITTLE but they get BIG results.

KEMP'S BALSAM
WILL STOP THAT COUGH
GUARANTEED

ASPIRIN FOR HEADACHE

Name "Bayer" is on Genuine Aspirin—say Bayer

Insist on "Bayer Tablets of Aspirin" in a "Bayer package," containing proper directions for Headache, Colds, Pain, Neuralgia, Lumbago, and Rheumatism. Name "Bayer" means genuine Aspirin prescribed by physicians for nineteen years. Handy tin boxes of 12 tablets cost few cents. Aspirin is trade mark of Bayer Manufacture of Monoaceticacidester of Salicylicacid.

FRANCE SENDS WOMEN TO CAPITAL

Jeanne Bouvier, the Toiler, Says Sun Is About to Shine for Working Women of the Whole World

By AUGUSTIN LARDY

WASHINGTON, Oct. 29.—"The Song of the Shirt" is the burden of the story that Jeanne Bouvier, of Paris, brings to the International Congress of Working Women, convening in Washington today.

She comes as one of the two French delegates to the congress, and also to represent her government as technical adviser to the labor delegate to the International Labor Conference, does this white-haired little French woman whose childhood was passed in drudgery of fifteen hours a day in French factories, whose whole life is a history of slavery that has scarred her hands, lined her face with suffering, and yet has still strong the light of hope in her dark eyes that the future holds indeed the true emancipation of the working women of the world.

Thus she comes to America, this little French woman, unembittered by the years that gave her nothing but toil clad in simple black, but bringing with her all the brightness of the idealism, all the unflagging courage of the women of the land that bore Jeanne D'Arc.

"Ah!" she said to a group of newspaper men when she caught her first glimpse of the capitol. "I hold my breath! See! Sunlight strike ze dome. Eet was here liberty was born. Eet ees here commences ze new life for women who work. I know eet. I feel eet!"

Then she found an interpreter and her halting English gave way to rapid-fire French. Her black eyes sparkled, her face lighted, her white, scarred old hands fluttered in expressive pantomime. She was telling how some day the weight of degrading labor will be lifted from the workwoman of Europe. America did not know—America could not know—the bitterness of the Continental woman's lot. She spoke of their labor in the fields from sunrise to sunset, and then she spoke of the slavery of the German peasant woman. The brightness fled her face; the soft eyes grew hard.

"Ah, these Hun dogs!" came her cry. "In Germany it is the man only whose hands are unmarred by the grind of work. Look! See my hands? And I am a French woman, I."

Jeanne Bouvier in her tenth year was put to work 15 hours a day in a silk factory in Paris for less than a half franc a day—less than 10 cents a day. She reached womanhood in the factory and then, as a needle-worker, gained two and one-half francs a day.

"I made shirts," she said in French, answering a question. "First by hand, later by machinery.

"Flash-flash, in and out, would go the shuttle. It sang me a song. It sang of what life is to those who toil, and it sang what life should be. It sang, too, what life, some day, shall be for the worker. Flash-flash, in-and-out. I have its song singing in my heart, sometimes gladsome, mostly sad. My hands know the shuttle's song in my heart. See them?"

In 1898 Jeanne Bouvier became active in her trade union and since that time has been a leader in the labor movement in France. In 1909 she was elected member of the supreme council of the French Federation of Labor, and in 1915 was made member of the minimum wage commission for home workers for the Department of the Seine.

With Mlle. Bouvier as French delegate to the congress comes Mlle. Georgette Pouillet. They came on La Touraine along with five trade union women from Poland upon invitation of the National Women's Trade Union League of America. There are 18 countries represented at the congress.

GIRLS! A MASS OF WAVY, GLEAMY BEAUTIFUL HAIR

In a few moments you can transform your plain, dull, flat hair. You can have it abundant, soft, glassy and full of life. Just get at any drug or toilet counter a small bottle of "Danderine" for a few cents. Then moisten a soft cloth with the Danderine and draw this thru your hair taking one small strand at a time. Instantly, yes, immediately, you have doubled the beauty of your hair. It will be a mass so soft, lustrous, fluffy and so easy to do up. All dust, dirt and excessive oil is removed.

Let Danderine put more life, color, vigor and brightness in your hair. This stimulating tonic will freshen your scalp, check dandruff and falling hair, and help your hair to grow long, thick, strong and beautiful.

Common-Sense for Corns, "Gets-It"

The Great Painless Corn Loosener.—Simple as A. B. C. Never Fails.

If you have ever tried to get rid of a corn by bundling up your toe with bandages, or by using salve that makes your toe red and almost raw,

or tried to drag your corn out with a knife, there will be a surprise waiting for you when you use "Gets It." Imagine peeling your corn off gloriously, easily and painlessly, just like peeling off a banana skin. Well, that is what happens when you use "Gets-It." There is nothing else that will give you this same result. Millions of folks have had the same blessed experience. Why putter and suffer, limp, and spoil a good time for yourself and your friends, or your peace of mind while trying to attend to business? Use "Gets-It," the simple, common sense way.

"Gets-It," the only sure, guaranteed money-back corn-remover, costs but a trifle at any drug store. M'f'd by E. Lawrence & Co., Chicago, Ill.

Sold in Coshocton and recommended as the world's best corn remedy by Siegrist & Williams, Wimmer-Arnold Drug Co., Page & Lorenz and Curry's drug store.

The Foot Relief Man is here

To give you immediate relief from smarting callouses, unsightly run-over heels, weak arches, and other painful foot troubles. All these come from some weakness in the bony structure of your feet.

But now you may have the joy of complete freedom from all foot pains.

Special Foot Relief Days

Thursday, Friday and Saturday, October 30, 31, November 1

The Wizard foot-relief man at our store will put your feet delightfully at ease in the stylish shoes you want to wear.

Come let this visiting expert of the Wizard System of Foot Correction remove the cause of your foot trouble. He will adjust soft leather inserts in overlapping pockets, building a natural, comfortable support under the weak parts of your feet. Wizards contain no metal. They are made entirely of leather, soft, pliable, feather-light.

There is no other method like the Wizard to restore your feet to normal.

Come Get Sure and Quick Foot-Relief.

All pain stops at once when Wizards go into your shoes. You can walk or dance to your heart's content. No more tired, aching feet for you. Be sure to come, take advantage of this special opportunity to have the visiting Wizard expert's help in ending your foot troubles. If you don't need new shoes, come anyhow. We will fix your feet up with Wizards in the shoes you are now wearing.

CANTWELL'S

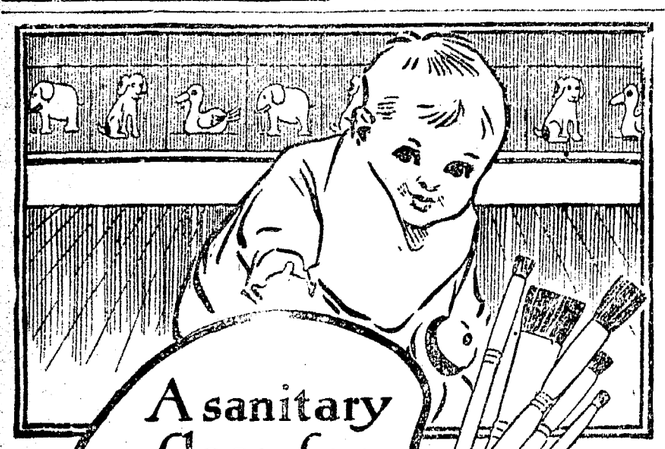

A sanitary floor for BABY

Smooth and clean; free from dust and germs; where baby can crawl and play and learn to walk with safety.

That's the kind of floor you can have by finishing it with

SPARTANA PRACTICAL VARNISH STAIN

A varnish and stain combined—all ready to apply as it comes from the can.

It gives a lovely, elastic finish that resists wear because of the good varnish, and retains its color because of the fine Marietta stain with which it is made.

Light or dark oak, mahogany, cherry—in fact, any wood shade desired—and you can grain your work with one of our special outfits. Come in and see.

C. L. FEMLING
Paints and Wall Paper

MARIETTA WOOD FINISH SPECIALISTS

Men's Fleece Lined Shirts and Drawers, 89c a garment, at D. O. Thompson's.

my son," she said slowly today. "All I know is that he is gone. Will I ever see him again? How can I tell. He walked away. Maybe he will come back the same way."

RUTHENBERG IS INDICTED

CLEVELAND, O., Oct. 30.—C. E. Ruthenberg and Carl Hacker, socialist leaders, were indicted by the county grand jury for violation of the criminal syndicalism law.

The indictments allege that thru the medium of a socialist publication they advocated "industrial and political reforms, sabotage and unlawful methods of terrorism."

Ruthenberg was several times socialist candidate for mayor of Cleveland and is now said to be in charge of the socialist party here.

WASHINGTON, Oct. 30.—Upon the proper solution of the labor problems depends the future progress of the world, Secretary of Labor Wilson declared this afternoon in opening the international labor conference, which was creat[illegible] the treaty of peace.

The s[illegible]'s address of welcome was tran[illegible]d into two languages.

HAVE COLOR IN CHEEKS

Be Better Looking—Take Olive Tablets

If your skin is yellow—complexion pallid—tongue coated—appetite poor—you have a bad taste in your mouth—a lazy, no-good feeling—you should take Olive Tablets.

Dr. Edwards' Olive Tablets—a substitute for calomel—were prepared by Dr. Edwards after 17 years of study.

Dr. Edwards' Olive Tablets are a purely vegetable compound mixed with olive oil. You will know them by their olive color.

To have a clear, pink skin, bright eyes, no pimples, a feeling of buoyancy like childhood days you must get at the cause.

Dr. Edwards' Olive Tablets act on the liver and bowels like calomel—yet have no dangerous after effects.

They start the bile and overcome constipation. Millions of boxes are sold annually at 10c and 25c. Take one or two nightly and note the pleasing results.

INFLUENZA starts with a Cold

Kill the Cold. At the first sneeze take HILL'S CASCARA QUININE BROMIDE

Standard cold remedy for 20 years—in tablet form—safe, sure, no opiates—breaks up a cold in 24 hours—relieves grip in 3 days. Money back if it fails. The genuine box has a Red top with Mr. Hill's picture.

At All Drug Stores

MYSTERY OF DANZEY BOY NOT SOLVED

BY AUSTIN LARDY

HAMMONTON, N. J., Oct. 30.—Billy Danzey's fate is today more of a mystery than that bright Wednesday morning, October 8, when the baby toddled off and vanished amid the nodding dahlias in the fields back of his home.

Detectives returning today to the office of Prosecutor Gaskill, Atlanticco, N. J., declared that when their last clue ended in futility in Newark, Ohio, there too, ended hopes of being able to clear away the mystery by deciding the boy was kidnapped.

Bill Danzey did not wander off and die in the woods or swamps, because no baby of two and one-half years could travel very far, is the declaration of county detective "Phin" Wilson. Every foot of hill, woodland or underbrush surrounding Hammonton for miles in every direction has been searched by men, women, children, by hunters, policemen, detectives and by bloodhounds. They find no motive for kidnapping, say detectives. They laugh at the idea that gypsies stole the boy, there were no gypsies within miles of the Danzey home, the morning "Billy" vanished.

Hammonton, jolted from its slumberous village life of the past sixty years, turns a curious eye upon a weather-beaten house, three miles outside of town, and standing back a piece from the road—a falling structure.

This is the Danzey home. Mrs. Stella Danzey, the mother: Hercules Danzey, the father, and Hercules Danzey, sr., the boy's grandfather, live there.

Of the three, the only one who evinces any emotion is the father. Mrs. Danzey is a frail, thin faced woman, taut and highstrung as a fiddle string.

Her voice is passionless. Somehow it carries a note of restraint. She shuns the interviewer.

"I do not know the whereabouts of

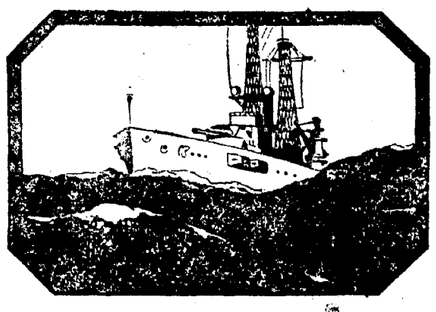

BATTLESHIP Coffee

The flavor of Battleship Coffee is something we pride ourselves on—as a housewife does her jam.

You will experience the same pride in serving it at your own table—it puts extra pleasure in eating.

The perfect flavor never varies.

Coffee—The Perfect Drink

THE CANBY, ACH & CANBY CO.
DAYTON, OHIO

PRINCE ALBERT

the national joy smoke

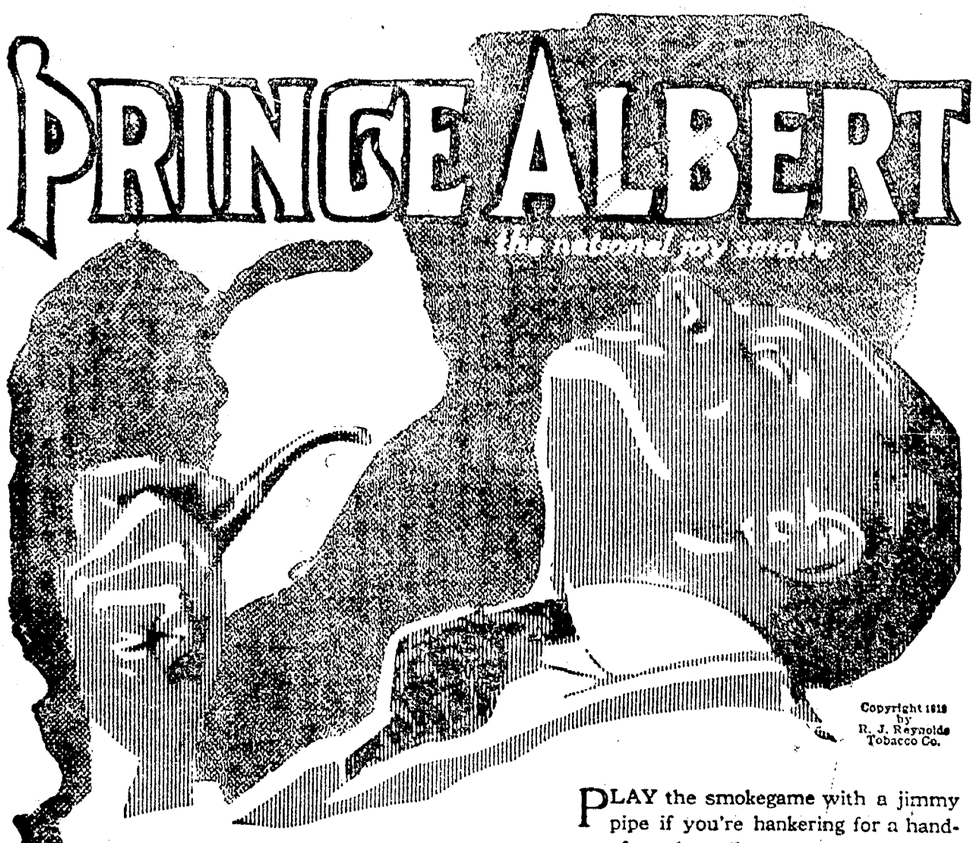

Copyright 1919 by R. J. Reynolds Tobacco Co.

PLAY the smokegame with a jimmy pipe if you're hankering for a hand-out for what ails your smokeappetite! For, with Prince Albert, you've got a new listen on the pipe question that cuts you loose from old stung tongue and dry throat worries! Made by our exclusive patented process, Prince Albert is scotfree from bite and parch and hands you about the biggest lot of smokefun that ever was scheduled in your direction!

Prince Albert is a pippin of a pipe-pal; rolled into a cigarette it beats the band! Get the slant that P. A. is simply everything any man ever longed for in tobacco! You never will be willing to figure up the sport you've slipped-on once you get that Prince Albert quality flavor and quality satisfaction into your smokesystem! You'll talk kind words every time you get on the firing line!

Toppy red bags, tidy red tins, handsome pound and half-pound tin humidors—and—that classy, practical pound crystal glass humidor with sponge moistener top that keeps the tobacco in such perfect condition.

R. J. Reynolds Tobacco Company, Winston-Salem, N. C.

"A SHINE IN EVERY DROP"

Black Silk Stove Polish is *different*. It does not dry out; can be used to the last drop; liquid and paste one quality; absolutely no waste; no dust or dirt. You get your money's worth.

Black Silk Stove Polish

is not only most economical, but it gives a brilliant, silky lustre that cannot be obtained with any other polish. Black Silk Stove Polish does not rub off—it lasts four times as long as ordinary polish—so it saves you time, work and money.

Don't forget—when you want stove polish, be sure to ask for Black Silk. If it isn't the best stove polish you ever used—your dealer will refund your money.

Black Silk Stove Polish Works, Sterling, Illinois.

Use Black Silk Air Drying Iron Enamel on grates, registers, stove-pipes, and automobile tire rims. Prevents rusting. Try it.

Use Black Silk Metal Polish for silverware, nickel, tinware or brass. It works quickly, easily and leaves a brilliant surface. It has no equal for use on automobiles.

Get a Can TODAY

FLEECED UNION SUITS, good heavy weight. None better—$1.95, at D. O. Thompson's.

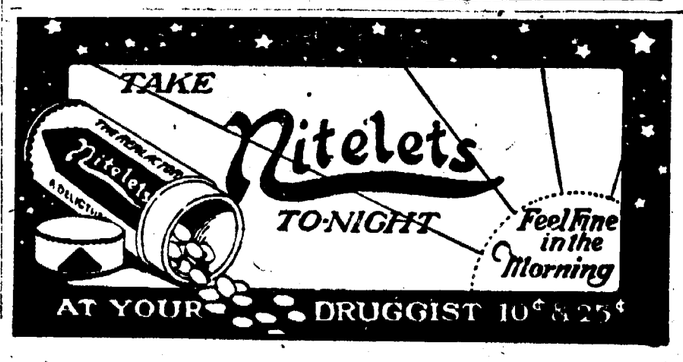

NEWSPAPERARCHIVE®

REAL SERVICE

A FEATURE OF THIS STORE

There is no real good reason that we can think of why you should be deprived of our sort of SERVICE when shopping, especially when it can be gotten without extra cost. It's good business on your part to buy all your needs where you can do it with the least effort, and that means that you should do all your buying here.

Business before pleasure is the saying, but when you can combine business and pleasure when buying goods then you really ought to try and make it possible—it can be done through buying here; get the habit.

FOR THE NEXT 30 DAYS THERE WILL BE AN INTENSE SELLING CAMPAIGN AT THIS STORE.

THESE QUOTATIONS ARE TAKEN AT RANDOM FROM THE DIFFERENT DEPARTMENTS:

Week End SPECIALS

25c Nainsook, yard **19c**
30c Dress Ginghams, yard **25c**
33c Hope Muslin, yard **25c**
27c Dark Calicoes, yard ... **15c**
Light Percales, 36 in., 35c val., yard **25c**
27 in. Light and Dark Percales, 25c value, yard **20c**
Good quality Fancy Outing Flannels, 30c value, yard . **25c**
Table Oilcloth, 50c value, the yard **45c**
Good Cotton Blankets, 60x76, $3.00 value, pair **$2.69**
Fancy Plaid Blankets, 64x80, $4.00 value, pair **$3.50**
All Wool Fancy Plaid Blankets 70x80, $12.50 value, pair **$11.00**
All Wool Fancy Plaid Blankets 66x80, $1.00 value, pair **$10.00**
Comforters, large size, 72x78, heavy weight, $4.50 value, the pair **$3.89**
Only a few left. Supply your Blanket and Comforter needs at this store while the supply lasts.
Famous Dresden All Wool Skirts and Flannels just received.

Visit Our Suit and Coat Dept.

One lot of Coats, including many Wooltex, each **$22.50**
Another lot, at **$25.00**
Another lot, at ..... **$27.50 and up**
SUITS ..... **$25.00, $29.00, $37.00 and up to $85.00.**

These garments, both Suits and Coats are very specially priced and the careful buyer will appreciate them when seeing them. Just received a large line beautiful Waists, in Georgette, Crepe de Chine and Silk. See our West Window.

Our fall line H. E. Verran's Art Goods, will be here for this sale. In fact this big store has every department filled as never before with up-to-date merchandise.

You are cordially invited to come in and supply your wants in almost anything you may need from house furnishings and furniture to the most complete line of dry goods in the city.

The Monroe Steele Co.

"THE DAYLIGHT STORE."

Society

Call Phone 205.

Masquerade Party

The Ladies' Aid Society of Emmanuel Evangelical church entertained with a masquerade party at the home of Mr. and Mrs. E. L. Dawson, 321 south Eighth-st, Tuesday evening. There was a fish pond, and other stunts which made the evening most enjoyable. A delicious lunch was served.

• • • •

Postpone Meeting.

The Busy Bees have postponed their meeting, which was to have been held tomorrow evening, for one week. The change was made because of the civic Hallowe'en celebration.

• • • •

Entertains Club.

Miss Beuna Hamilton, 313 north Second-st, entertained the members of the S. S. club at her home Monday evening. Those present were: Misses Ruth Helen Kahl, Eva Clifton, Irma Stevenson, Margaret Tumblin, Permilla Wilson, Althea Pegg, Lennie Watson, Mrs. Effie Hamilton, Everett Hamilton and the hostess.

• • • •

Masquerade Party

Misses Evelyn and Margaret Darr, entertained with a masquerade party at their home on south Second-st on Tuesday evening. Games were played and refreshments were served. The following were present: Misses Hazel Tubbs, Olive Courtright, Mary Margaret Lockard, Winifred Brown, Waneta Crosky, Esther Kleinknecht, Coessa Kleinknecht, Beatrice Oder, Helen Dickerson, Dorothy Funk, Veo Haller, Margaret Hedge, Mary Frances Thresh, Dorothy Wright, Kathleen Guinther, Alberta Darr, Florence Mueller, Edna Wilson, Marvel Johns, Delores Richcreek, Mary Haller, Gertrude Funk, Mildred Tubbs, Mary and Evelyn Tubbs.

During the entertainment prizes were contested for and Misses Veo Haller and Hazel Tubbs were the winners.

• • • •

Will Chaperone Dance

Mr. and Mrs. C. R. Frederickson, Mr. and Mrs. T. B. Anderson and Mr. and Mrs. D. G. Gayle will chaperone the Phi Sigma Chi fraternity dance, which will be given Friday evening in the Moose hall. The function promises to be one of the most enjoyable of the Halloween season.

• • • •

W. C. T. U. Meeting.

Mrs. W. W. Buxton was the leader at the October meeting of the West Bedford W. C. T. U. held at the church. After the business session, the following program was given:

Reading of tribute to the late Mrs. McCabe, of Delaware, Mrs. W. B. Lytton.

"Why Ohio Went Dry," Mrs. W. J. Walker.

"The Drys Will Win," Mrs. Fred Walker.

"For Ohio," Mrs. Fred McCurdy.

Song.

The next meeting will be held at the home of Mrs. Workman in Tunnel Hill.

• • • •

From Denison.

Miss Mary Meek, who has been attending the Conservatory of Music at Denison university, Granville, since opening of the fall term, has given up her work there for the present and returned to her home at 546 Chestnut-st.

• • • •

Miscellaneous Shower

A miscellaneous shower was given Saturday evening at the home of Mr. and Mrs. Louis McDonald in Conesville, who were married Saturday. A number of presents were given the newly-weds.

Those present were: Mr. and Mrs. Perry Dawson, Mrs. Rex Vincent, Mrs. Ray Patton, Mrs. Charles Day, Mrs. Henry Hardesty, Mrs. Perry Tumblin, Mrs. Ray Biggs, Mrs. Florence Bown, Mrs. Faith McDonald, Mrs. Fred Holdsworth, Mrs. Harvey Guilliams, Mrs. Albert Holdsworth, Mrs. Millie Lawrence, Mrs. Fred Lutz, Mr. and Mrs. Asa Worthington, Misses Winifred Mock, Helen Crole, Myrtle Roberts, Marie Bown, Mary Biggs, Thelma Miller, Ethel and Belle Cooksy, Grace, Gladys and Ruth Hardesty, Leona Holdsworth, Gwelma, Fay and Castile Tumblin, Leora, Grace and Blanche Worthington and Mary Perry and Edwin Hardesty.

• • • •

For Mrs. Valentine.

Mrs. William Valentine, 234 north Eighth-st, who is moving to Sewickley, Pa., in the near future, is being entertained at a number of parties.

Last evening, she and Mr. Valentine were given a delightful surprise party at their home by the following: Mrs. J. F. Kuntz, Mrs. J. D. Cox, Mrs. Clara Clemens, Mrs. Earl Ricketts, Mrs. Edwin Sibley and Mrs. Henry Shepler.

A dinner party was given Tuesday evening at the home of Mrs. W. R. Yingling, 242 north Eighth-st, by Mrs. Yingling, Mrs. Jay Thompkins, Mrs. Homer Daniels, Mrs. Carlos Richards, Miss Della Leech and Miss Edna Mohler, complimenting Mrs. Valentine. The house was beautifully decorated with chrysanthemums and dahlias. Hand painted cards marked places for the guests. The guest of honor was presented with a handsome cut glass compote.

• • • •

To Jackson

Mr. and Mrs. H. C. Arnold, of Dresden, and Miss Alta Hawk, 522 Main-St motored to Jackson today for a week's visit with Mr. and Mrs. H. S. Wittman

• • • •

Mrs. Siegrist Entertains

Mrs. S. S. Siegrist entertained the following guests at her home at 703 Locust-st Wednesday evening in honor of Mr. and Mrs. William Valentine, who are moving to Sewickley, Pa., soon: Mrs. Sophia Busald, Mr. and Mrs. Carl Siegrist, Mr. and Mrs. Ray Siegrist, Mrs. Nora McDowell, Mr. and Mrs. E. E. McManus, P. C. Royer and Mr. and Mrs. Valentine.

• • • •

At Episcopal Church

A Halloween party will be given this evening in Trinity Episcopal church for the members of the Sunday school.

• • • •

At Nellie.

Miss Faith Johnson entertained with a masquerade party at her home in Nellie Wednesday evening. Those present were: Misses Louise and Helen McNabb, Esther Zachman, Ruth Heffelfinger, Olive and Maybelle Husted; Lawrence and Donald Husted, Vaughn Werich, Arthur and Kenneth Gamertsfelder and Donald Laughlin.

• • • •

Entertains Needleworkers.

Mrs. Russell Raymer, 331 south Ninth-st, entertained the Needleworkers at her home Thursday afternoon. Her guests were: Mrs. Jesse Orendorff of Saybrook, Ill., Mrs. Louis Haskins, Mrs. Ernest Berger, Mrs. Charles Dawson, Mrs. Charles Carpenter, Mrs. Charles King, Mrs. Charles Milligan, Mrs. Burnett Moore, Mrs. John Williams, Mrs. Frank Shank and Mrs. Harold Hershman.

• • • •

At Spring Mountain.

Miss Valta Thompson and Ralph Krownapple delightfully entertained a number of friends with a Hallowe'en party at the Krownapple home in Spring Mountain Wednesday evening.

The rooms were beautiful in autumn leaves, bitter sweet and chrysanthemums.

The house was apparently in darkness, save for jack-o-lanterns placed in the windows to greet the guests.

The guests were admitted into well lighted rooms and a merry evening was then spent in music and games. A dainty lunch was served to the following guests: Misses Ruth Hess, Cecilia Hamer, Jessie Kasner, Lorena Croul, Nellie Croskey, Erma Hess, Emma Croskey, Helen Kasner and Maderma Krownapple; Graham McCauley, Bernard Schopfer, Ralph Didinger, Herman Grant, Ward Schopfer, Leo Burris, Wallace Bower, John Hess, Floyd Fisher, Walter Krownapple, and Floyd Mumaw.

• • • •

Hallowe'en Party.

Miss Beatrice Oder, 133 south Third-st, entertained with a Hallowe'en party at her home Wednesday evening. The house was appropriately decorated, and fortune telling and various stunts were enjoyed. Her guests were: Misses Dorothy Wright, Josephine Cullison, Esther Kleinknecht, Blanche Baughman, Florence Holmes, Madeline Whiteside, Eleanor Tracewell, Erma Burrell, Helen Dickerson, Carman Burrell, Helen Wilson and Genevieve Oder and James Oder.

• • • •

To Urbana

Mrs. Mary Lowe will go to Urbana Friday for a visit with Mrs. Frank Raymer. From there she will go to Cincinnati for an extended stay.

• • • •

Part yat Keene.

Quite a number of youn gpeople enjoyed a masquerade party in the Keene school building Wednesday evening. Games and contests were features of the evening, and lunch was served.

Those present were: Mr. and Mrs. Harry Porter, Mr and Mrs. Theodore Foster, Misses May McCormick, Jeanette Hamilton, Seneth Bechtol, Grace and Blanche Karr, Hazel Seward, Leone Huprich, Marie Craig, Garnet Valentine, Beulah Burrell, Hazel Stockum and Pearl Merrell; Myron Karr, Granville Lawrence, Lloyd Lowery, Alva McCaskey, Oscar Fender, Lester Boyd, Carl Overholt, Paul Darr, Frank Shannon, Walter Overholt, Sherman Ames, Russell Karr, Eugene Porter, Arthur Boyd, John Emerson, Jay Lawrence, James Patterson, Earl Karr, Proctor Leech, Elmer Thomas, Alvin Emig, Clarence Wolfe, Ira and Cletus Scheetz, Clarence Steffee, Loren Wolfe, Raymond Burrell, Paul Overholt, Proctor Norman and John Dunfee.

• • • •

Woman's Club Meets.

Three papers were read at the meeting of the Woman's club held Wednesday afternoon at the library. "The Indians of Canada" was the subject treated by Mrs. H. R. McCurdy, Mrs. A. S. Rippeth, of New Philadelphia, had a paper on "Henry Hudson and His Discoveries" and Mrs. Alonzo Clark discussed "The French Habitant; The Coureurs de Bois."

• • • •

Home from Cleveland.

Mr. and Mrs. Harry Anderson, 546 Chestnut-st, returned home Wednesday evening from spending a few days in Cleveland.

• • • •

Hallowe'en Party.

Fred Murphey, 636 Poplar-st, entertained a few of his friends at a masquerade party at his home Wednesday evening. His guests were: Miss Mona Holmes, Miss Dorothy Askrens, Ernest Holmes, Andrew Digelman and Donald Lowe.

• • • •

Entertain P. C. C. Club.

Mrs. William Haller and Mrs. George Moore entertained the members of the P. C. C. club at their home on the Ricketts farm Wednesday evening. The house was beautifully decorated with pumpkins and lanterns. The members attended in masquerade costumes. Music and contests furnished the entertainment during the evening. Prizes were won by Mrs. John Gross and Mrs. Jesse Hall.

A special feature o fthe evening was a Hawaiian dance by Ernest Stoker, the music being played by Roy Sheely. Luncheon was served to the following: Mr. and Mrs. Isaac Thomas, Mr. and Mrs. Roy Sheely, Mr. and Mrs. John Gross and son, Harold, Mr. and Mrs. Ernest Stoker, Mr. and Mrs. Edward Hudson and daughter, Helen, Mr. and Mrs. John Morrison, Mrs. Jesse Hall, Mrs. Andrew Frederick, Mrs. Jesse Eick, Mrs. Resse Jones, Mrs. W. H. Turner, Mrs. Charles Bordenkicher, Mrs. Carl Hook, Mr. and Mrs. George Haller, Mrs. Roy Sutton and daughter, Francis; Misses Florence Bissonette, Marie Urban, Ruth Bordenkicher, and Cora Hall.

The hostesses were assisted by Mrs. George Haller and Mrs. Roy Sutton.

• • • •

Alpha Pi Dance

Red Men's Hall looked its loveliest last evening, when Alpha Pi alumni fraternity entertained with a Hallomeen dance there. The hosts used orange and black for the color scheme for decorating the hall, and carried it out most effectively.

Orange and black covers had been placed on all the chairs. In the center of the hall, over the heads of the dancers, was draped a large orange and black banner. Along the sides of the hall were small lights covered by grinning jack o'lanterns, and at one end of the hall was a floor lamp with an orange shade. Box trees and decorated palms the entrance to the hall and the orchestra platform.

In the small room adjoining the dance hall, delicious punch was served

Laughead's Orchestra of Zanesville, furnished a good program of music. The dancers were chaperoned by Mr. and Mrs. C. R. Frederickson and Mr. and Mrs. Seth M. Snyder.

Those who attended were: Mr. and Mrs. R. Q. Baker, Mr. and Mrs. Russell Milligan, Mr. and Mrs. C. E. Shreffler, Misses Alice Snyder, Alice Hunt, Anna Haverick, Margaret Gallagher, Rea Davis, Mary Welford, Sue Groh, Elsie McKinley, Gretchen Dawson, Nelle Shannon, Kathryn Kuntz, Marguerite Mills, Dorothy Dawson, Thelma Ward, Ferol Craig, Mary Owens, Nelle Beach, Helen Wright, Helen Baxteer, Mary Agnew, Odel Gamner, Mae Tish, Arline Wangen, Mildred Wilhelm, Kathryn Thomson, Mary Hunt, Phebe Frederickson, Eva Pace, Winifred Abbot, Dorothy Kail and Mary Meek: Ruth Trottman, Kenneth Beall, Sanford Heisser, S. I. Anderson, Cassins Verral, Carl H. Ranch, Don Murdock, Fred Owens, James Glenn, Frank Shannon, Ambrose Hanley, Robert Barron, R. L. Shoemaker, Paul Kinsey, tSanley Dawson, Sherman Mullett, Eugene Lynde, Albert Bellingham, Willard Loos, James Beach, Robert A. Carton, Carl Sherretts, Russell Smith, Elden Wangen, George Hall, Edward Montgomery, Alfred Wright, Charles Athey, Dallas Dils, Allan Pope, Edward Swally, William Timmons, Guy Tarney, Rev. M. G. Nicola, Russell Lyons, Robert Boal and Elbert Thompson.

The Sky's the Limit

If you are planning a high old time tomorrow night you will find that there is nothing hollow about our ability to get you ready for Hallowe'en.
Our handsome stocks of Suits and Overcoats, new shirts, neckwear, fall hats are at your disposal and before we go any further we want to impress that we have no false face for Oct. 31st—everything in the store is strictly guaranteed and every man will receive the full worth of his expenditure no matter how much he elects to spend.

SEE OUR
Michaels Stern Suits and Overcoats
Society Brand Suits and Overcoats
Manhattan Shirts
Eagle Shirts
Monito Hose
Coopers Union Suits
Knox Hats.

Hack-Lorenz Co.

THE "VALUE FIRST" STORE.

A WORKING GIRL'S LIFE

Day in and day out, month after month, she toils. Often she is the breadwinner of the family and must work that others may live. Rain or shine, warm or cold, she must be at her place of employment on time. A great majority of such girls are on their feet from morning until night, and symptoms of female troubles are early manifested by weak and aching backs, dragging-down pains, headaches and nervousness. Such girls are asked to try that most successful of all remedies for woman's ills, Lydia E. Pinkham's Vegetable Compound, which for more than forty years has been giving girls strength to do their work.

TRAINING CLASS

A teachers' training class was organized Wednesday evening at the Grace M. E. church by Colonel H. B. Grant, who organized a similar class at Rochester, N. Y. There were twenty present at the meeting last evening. The class will meet Wednesday evening.

Mary Pickford in "Daddy Long Legs"

Back Again Pastime Friday-Saturday

IF YOU ARE SICK

COMMON SENSE METHODS ARE BEST

CHIROPRACTIC

Is the greatest natural health method known to modern science.

It employes no artificial means of health restoring.

CHIROPRACTIC (KI-RO-PRAK-TIC)

Places the nerves of your body in the condition in which nature intended they should be and nature herself restores your health.

IN CASES OF

Head Troubles
Eye Troubles
Heart Troubles
Stomach Troubles
Bowel Troubles
Limb Troubles
Paralysis
Nerve Diseases

I CAN HELP YOU.

I will gladly make a thorough analysis of your sickness and tell you exactly what I find to be the cause and if I can give you relief.

A. B. Parrish, D. C., Ph. C.

CONSULTATION AND ANAYLSIS FREE.

A. B. PARRISH—CHIROPRACTOR.

416½ Main-St. Over Ohio Building and Loan.

Hours: 9-11 a. m., 2-4 and 6-8 p. m. And by Appointments.

Y. W. Bible Class this evening at 7 p. m. at the library.

BOYS' SHOES, Button Gun Metal, worth $4.00, for $2.90. **D. O. Thompson.**

MEN'S SHOES, for dress, lace or button, $3.98, at **D. O. Thompson's.**

WORK SOX, Gray and Blue Mixed, double heel and toe, 15c, at **D. O. Thompson's.**

Call for Mrs. Jayne Denzer at The Walker Millinery and have your Hemstitching and Pleating done. O25-4t

NOTICE !

The Home Building Loan & Savings Company, 416 Main-st, will accept additional funds paying 5 per cent thereon, with all the usual withdrawal privileges, to meet the present heavy demand for mortgage loans on improved real estate, the only class of loans handled by this Company.

Exclusive Real Estate Loans, with good margin insures 100 per cent security, besides the protection of surplus of over $21,000. Inquire at the office for further particulars.

NEWSPAPERARCHIVE®

THE LIVE STORE
Where You Please Yourself

We're Clothing More Men Than Ever Before!

That statement is the best testimonial we can offer for the dependability of our clothing--for the values we give and the service we render. Our ever-increasing business, the multitude of satisfied patrons who come to us time after time stand as a monument to our merchandise and our business policy.

Our immense stocks offer real satisfaction in selecting and our guarantee, protects you in every way. Buying and selling in large quantities is the basis of the unmatchable quality you secure here. If you'll see Buckeye clothes before a decision this season your clothes problems will be decided much more satisfactorily and economically. Come and see. Ask your friends, they know.

We Keep Your Clothes Pressed Free

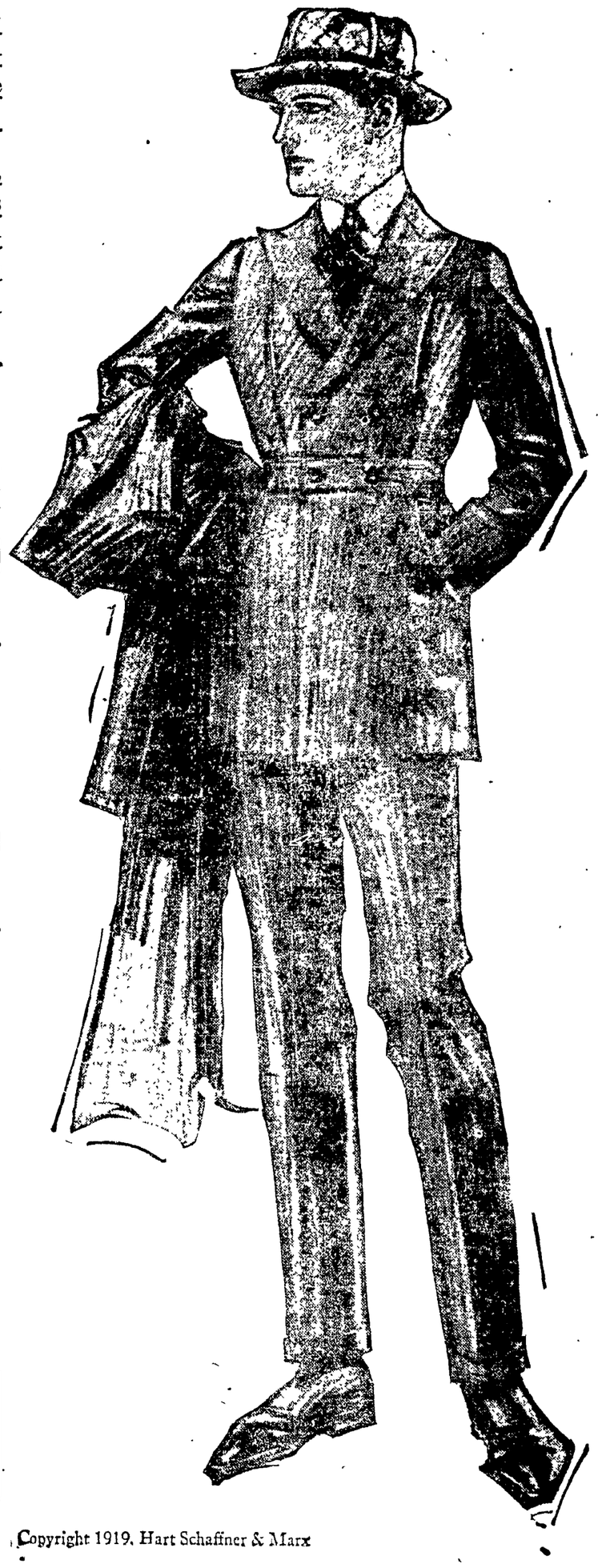

Suits and Overcoats for Men and Young Men

Strong, wear-resisting fabrics. Well made and in styles to fit and please. The selections at this price are large and you'll be dressed neatly and save several dollars. Priced at $18

Suits and Overcoats for Men and Young Men

New styles, new patterns, new shades. Well made and extra good fitters. Garments which will give satisfactory service. You'll be surprised at the quality we give. At $20

Suits and Overcoats for Men and Young Men

Waistlines, Belters, and Conservative styles. Worsteds and Cassimeres in qualities which will hold up. Garments which fit and give good appearance. You can be pleased economically, at $25

Suits and Overcoats for Men and Young Men

Made by high grade tailors. Wool material, nicely made and trimmed. Styles to please all tastes in a wonderfully large assortment of patterns. You'll save $5.00 here. Priced at $30

Suits and Overcoats for Men and Young Men

Hand-tailored from fine Flannels, Worsteds, Serges and Cassimeres. All pure Wool. Extra well lined. Perfect in fit and finish. Made by the best makers and full guaranteed. They are priced at $35

Suits and Overcoats for Men and Young Men

Made by Hart, Schaffner and Marx. The finest of highg rade clothes. Absolutely perfect in fit, quality and finish. Wonderful selection of styles and patterns. Its not necessary to pay more. Priced at $40

Coshocton's Largest Exclusive Men's & Boys' Store

THE BUCKEYE

"ALWAYS BUSY"

Copyright 1919, Hart Schaffner & Marx

Dependable Merchandise at Money-Saving Prices

OVERALLS	UNION SUITS	SWEATERS	DRESS SOCKS	WORK SHIRTS	UNION SUITS
Men's plain blue ribbed Overalls. Full cut, all sizes -	Fall weight, ribbed, grey color, well made. A bargain --	Light or dark shades of grey, with or without collars, at--	All plain colors, medium weight. While they last, at—	With collar attached. Blue and grey color. Well made and full cut, at—	Cream col., ribbed, standard size. Unmatchable, at—
$1.79	$1.19	$1.48	15c	$1.19	$1.69

RED PLOT UNEARTHED IN BERLIN

LONDON, Oct 30—A gigantic red plot to overthrow the German government has been discovered, according to a Berlin despatch to the Manchester Guardian today, quoting the German newspaper Freiheit.

The Freheit is said to publish a sensational document signed by "General Von Olderhausen, chief of staff, providing for an army of at least 250,000.

Von Olderhausen was quoted by the "Freheit" as claiming that this measure was justified by the disclosure of conspiracy.

The new army plan calls for ruthless warfare against the communists and the prohibition of strikes.

RIPE OLIVES CONFISCATED AND DUMPED INTO L. MICH.

DETROIT, MICH., Oct. 30—On orders of the Detroit health department officials who ordered seizure of all stocks of the brand of olives blamed for the deaths by botulismos poisoning of five persons at Grosse Pointe, between 20,000 and 30,000 cans of ripe olives will be taken far out into Lake St. Claire Thursday and thrown overboard. This step was decided to prevent possibility of any of the poison goods getting into the hands of consumers.

Constitutionality Of War Time Dry Act To Go To U. S. Court

NEW YORK, Oct. 30—A suit to test the constitutionality of the war time prohibition enforcement law was started here today

Walter Dry foos, representing a firm of wholesale liquor dealers, filed a bill in equity asking for an injunction to prevent federal authorities from interfering with release from bond of a large quantity of whiskey, valued at $30 000.

The plaintiff asked that the war time prohibition be declared unconstitutional on the grounds that it violates the fifth amendment of the constitution which declares private property shall not be seized without due compensation.

MARYSVILLE Bernard J Bishop, aged 42, wealthy farmer and bank and school director, committed suicide by hanging himself with a rope in his barn. He had been in ill health since he had influenza last fall. Bishop is survived by a widow, three daughters and a son.

Relieves After Effects of Breaks and Sprains

Recovery from fractures and sprains is slow enough at best, but there is no use to be laid up any longer, than absolutely necessary. Massage the injured part gently with Houstonia daily. Aching and soreness will quickly go.

The case of E E. Downing, who lives on Walnut St, in Waverly, O., is one of the many proofs of what Houstonia will do. Says Mr. Downing, "Some time ago, I had the misfortune to break my leg I tried several remedies without results until I began using Houstonia Liniment, and am glad to testify that the results were beyond my expectations."

On rheumatic joints and swellings too, Houstonia has an almost magical effect. Better get a bottle from your druggist and keep it handy. $1.00—half size 50c. trial size, 25c. Ask for House-tone-e-ah (The Original Jones' Liniment), and look for Dr. Jones' picture on the yellow wrapper. The Dr. J. C. Jones Co., So. Charleston O.

Sold by Page & Lorenz; Curry's drug store and the Wimmer-Arnold Co., Coshocton, and D. J. Lawson, Warsaw.

GET SLOAN'S FOR YOUR PAIN RELIEF

Just one trial convinces you Sloan's Liniment helps drive away rheumatic twinges

WHY endure pain when you *know* Sloan's Liniment will relieve it promptly? It couldn't remain the World's Liniment for 38 years if it wasn't highly beneficial in relieving rheumatic aches, stiff joints, sore muscles, lumbago, neuralgia, strains, bruises, exposure to weather results.

Penetrates without rubbing, leaving no stained skin, clogged pores, mussiness. A pain and ache liniment that stands alone in doing what it is meant to do. Get a bottle today and keep it handy. All druggists. Three sizes—35c., 70c., $1.40.

Sloan's Liniment Keep it handy

Germany Plans to Form Private League of Nations

GENEVA, Oct. 30—The Munich correspondent of the Journal de Geneve announces that Germany intends to found a league of nations of its own in competition with the Allied league.

The Germans are trying to obtain the co-operation of Russia, Austria, Hungary, and eventually Italy and Japan, in addition to all the smaller dissatisfied new states which disagree with the decisions of the Paris conference. Naturally Germany will dominate the league.

Several German newspapers are supporting the scheme, including the official Bavarian organ, the "Bayerische Staatsdeitung," which says: "The Allies have refused to admit Germany to the League of Nations That is all right, but we are going to create an opposition League of Nations to which all the peoples which passed thru the fire to social revolution will be admitted."

The Germans are relying on Socialist support in the Allied countries. No place or date for the creation of the new League of Nations is announced.

MURINE Night and Morning. Have Strong, Healthy Eyes. If they Tire, Itch, Smart or Burn, if Sore, Irritated, Inflamed or Granulated, use Murine often. Soothes. Refreshes. Safe for Infant or Adult. At all Druggists. Write for Free Eye Book. Murine Eye Remedy Co., Chicago

Horlick's the Original Malted Milk. Avoid Imitations and Substitutes.

Veteran Prefers Mules to Vocational Training

WASHINGTON, Oct. 30.—"Give me a pair of mules and you can keep your old vocational training," is the proposition before the Federal Board of Vocational Education from one veteran who will always limp as a result of a German bullet in his leg. "I'll swap your education for a pair of pigs, even," said the doughty warrior.

The board has pointed out that the course offered should enable him to buy many pairs of mules and pigs eventually. More than 175 applications from handicapped veterans for vocational training are received daily by the board.

KELSEY MAY DIE

DELAWARE, Oct 30—The condition of Raymond Kelsey, Delaware school football player, who suffered a dislocated spine during the game Saturday at Newark is still critical. He was brot to his home here last evening.

COLDS Head or chest—are best treated "externally" with VICK'S VAPORUB "YOUR BODYGUARD" - 30¢, 60¢, $1.20

NEWSPAPER ARCHIVE®

CARTON'S
NONE BUT GOOD SHOES

Special in Women's Boots

THURSDAY, FRIDAY AND SATURDAY. 520 PAIRS OF THE SEASON'S NEWEST STYLES IN BROWN, GREY, FIELD MOUSE AND BLACK KID. WORTH UP TO $11.00, SPECIAL AT **$6.95**

CARTON'S
NONE BUT GOOD SHOES

REMARKABLE GATHERING IN WASH. BEGINS ITS SESSIONS

WASHINGTON Oct. 30—The first international labor conference to be held under the terms of the peace treaty, the most remarkable gathering of its kind in history, begins its work here today, meeting at noon in the Pan-American building where less than a week ago America's first official industrial conference quietly breathed its last.

Delegates from 32 different allied and neutral countries are attending and within a few days German and Austrian representatives will arrive. The "delegates official guide," contains no mention of these inasmuch as plans for the conference were begun last April before the treaty had been submitted to Germany. The conference sitting here therefore must say whether delegates from enemy countries may sit.

Both French and British delegates have signified their willingness to receive the Germans and Austrians, however, and little opposition from others is expected.

Beauty Answers

By MADAME MAREE

STRENGTHENING and enlarging the roots of the hair is one of the real secrets of forcing hair to grow, something which has heretofore not been fully realized. Merely stimulating the surface tissue of the scalp will not stimulate the hair growth to the extent desired. By the new method just mentioned hair can be forced to grow several inches a month. Hair will stop falling as if by magic. The new vigor of the hair will be quickly noticed, and all bald spots will be soon entirely filled out with new sprouts. This can all be easily obtained by the simple use of beta-quinol, which can be secured at any drug store in the original one-ounce package for 50 cents. This can be easily mixed at home with a half pint of bay rum and a half pint of water. It contains no oil whatever.

• • •

MISS YEARS—On the contrary, removing wrinkles is easy, very easy, astonishingly easy. And it takes but two or three minutes a day and a few cents expense. That you can do it surely and positively will be proven to you absolutely in your mirror in a few days. I dare say, nothing has ever been known to produce such results as by the formula which I give you here. From your druggist get two ounces of optol, which will cost 50 cents, and mix with one tablespoonful of glycerine in half a pint of water. Mix thoroughly. The cream that results should be used very liberally and every day. Quickly you will notice the little wrinkles, deep wrinkles, crows' feet and heavy lines giving way before an ever increasing plumpness of the skin,—and years seem literally to be taken from the face.

• • •

ALL OVER—It is the easiest thing you can imagine to get rid of blackheads. They can be removed in a few minutes—and if you doubt it, just get some powdered neroxin at the drug store for fifty cents, sprinkle some of it on a wet cloth and rub it on the blackheads. Then look in the mirror and try to see them—you'll be surprised.

Works Wonders With Bad Stomach

No need to suffer another day from indigestion, headaches, sour, acid stomach, gas, belching, bloating, heart palpitation, pains in the side and back, choking, smothering feeling, melancholy, nervousness or other distress due to disordered stomach. You can get rid of this trouble right off. No matter how severe or stubborn your case may be or what has failed to benefit you. Just get a bottle of liquid MARLIX. Take it as directed and watch the result. Wonderful liquid MARLIX has put thousands of bad stomachs back to healthy condition, relieved thousands of sufferers. Let it relieve you. Know the real joy of good appetite and good digestion once again. You can't get rid of your trouble thinking about it and MARLIX can't help you until you use it. So try it. You take no chances. It is absolutely guaranteed by The Marlix Co., Fort Wayne Ind., and druggists. Begin taking MARLIX today. Tomorrow you will realize why everybody calls

MARLIX
YOUR STOMACH'S FRIEND

NO. 2 FORBES BLOCK

LEATHER GLOVES, mule hide, worth today $1.00, or 50c. D. O. Thompson.

ALEXANDRIA ENTERTAINS STRIKE FAD

LONDON, Oct 30.—Two rioters were killed, ten injured and 7 police men were hurt in another outbreak of disorder at Alexandria, Egypt, said a News Agency dispatch from Alexandria today.

Two lorries filled with British troops were attacked in front of Alexandria Mosque. Missiles were thrown and the troops replied by firing into the crowd.

Part of the Egyptian railway employes have gone on strike, according to the Alexandria correspondent of the Central News Agency. Students marched thru the streets of the city bearing placards reading "We don't want the Milner commission."

Lord Milner has been commissioned by the British government to go to Egypt and investigate the disorders and the claims of the Egyptian nationalists.

COAL NOT TAKEN BY GOVT.

WASHINGTON, Oct 30.—Officials of the railroad administration today denied reports that the government has commandeered coal in Colorado. At the bureau of mines it was stated there was no information of such action and it was stated that the only government organization with power to commandeer coal is the railroad administration.

STEAMER LIMPING IN

BOSTON, Oct 30.—Radiograms today said that the shipping board's steamer Hoxie, Brest for New York, was limping toward Nantucket with a broken propeller. The coast guard Seneca is speeding to her assistance.

This Editor Has Real Advertising Foresight

SPRINGFIELD, ILL. — Clipped from an Illinois newspaper the following article on the accidental shooting of a small boy in that city indicates a depth of advertising foresight in describing the account.

"Billy Dingbats, ten years two months one day and seventeen ticks old (Wilson time), son of old Hiram Dingbats, the well-known and popular junk man, had his hide fatally punctured yesterday while playing in front of Hawkins' large and up-to-date lumber yard by a .22-caliber revolver just bought of Al McClain, the good-looking and accommodating clerk in Charley Auer's complete hardware store.

"The bullet, entering his left side, made a bad powder burn in a new suit, recently purchased at Reinhelmer's big sale now in progress (see ad elsewhere in this issue).

"The lad was attempting to open an 11-cent box of Mike Poulos' delicious crackerjack with the barrel of the gun when the sad accident happened. As Billy fell to the ground he almost busted an expensive never squirt fountain pen, sold only by Engle, it being saved only by a triple composition rubber case, furnished each purchaser without extra charge.

"The funeral was held in the commodious undertaking parlors of our well-known and flowing-haired Sipe and the service was in charge of that eloquent and tear-producing pulpit pounder and sob artist, Rev I. M. Mournful. It was a very sad affair and many handkerchiefs were in evidence, among which were several of those beautiful lace-edged ones which Sully is now selling at $1.38. The remains were laid to rest in one of Goggin's imperishable concrete vaults in the beautiful planting ground just north of John Hall's alfalfa patch, which, by the way, is one of the finest pieces of alfalfa ever grown on the chin of any human being."

Exclusive Models In New High Grade FALL BLOUSES

An unrivaled collection of the finest and the most fashionable new Blouse creations. Hundreds of newly-arrived Blouses in styles that are different and exclusive.

$5, $5.95, $7.50 AND UP TO $25.00

Georgette Blouses in white, flesh and all suit shades. Beautifully beaded in handsome designs, others trimmed with real Filet Lace and Embroidery. Also Wash Satins, Pussy Willow and Dark Striped Taffeta Blouses.

Saturday Is Children's Day

It offers unequaled stocks of Juvenile Apparel.

Everything a girl needs for everywhere she goes" is the slogan of our large Girls' Shop, which is expressed in the most admirable, distinctive and appropriate girlish array of Frocks and Coats it is possible for particular mothers to find.

Among them are these:

SERGE DRESSES ..... $5 TO $15
FALL COATS ..... $5.98 TO $25
RAIN CAPES WITH HOODS $3.98

Girls' Fall Hats and Tams. Girls' New Wool and Wash Middies. Girls' Knit Union Suits, etc.

SATURDAY A SALE OF GARMENTS AT $25

This special offer will covince you that it is possible to purchase good garments at Golden's at a reasonable price and this is the store for every woman who wants to combine style and quality with economy

GOLDEN'S "The Womens Store"

NEW STYLISH COATS AND SUITS $25

These exceptional values are possible because we are specialists in Ready-to-Wear, and our close connections with the market enables us to secure concessions which brings unusual savings to our customers.

We Are Featuring For Saturday

A Wonderful Assortment of Women's and Misses

SUITS and COATS at $25

This Is An Opportunity No Woman Can Afford To Miss Who Wants to Save On a New Suit or Coat

SEE THEM IN THE DISPLAY WINDOWS.

SIZES FOR WOMEN, MISSES AND JUNIORS.

MAJORITY OF THE COATS HAVE FUR COLLARS
Big luxurious collars of Rich Black Seal and Bulgarian Kit Fur—others with soft draped collars of self material. Many are full lined throughout.

THE SUITS		THE COATS	
—BROADCLOTHS	—TRICOTINES	—SILVERTIP	—POLO CLOTH
—VELOURS	—OXFORD CLOTH	—VELOURS	—SEAL PLUSHES
—WOOL POPLINS	—MIXTURES	—BROADCLOTHS	—OXFORD CLOTH

ONLY BY CONSUMMATING ONE OF THE MOST SENSATIONAL PURCHASES OF THE SEASON ARE WE ABLE TO OFFER GARMENTS LIKE THESE FOR ONLY $25. ALL READY SATURDAY WHEN DOORS OPEN AT 9:00 A. M. AT ONE SENSATIONAL PRICE **$25**

Special Underpriced Offerings of

Winter Underwear

Thrifty women who lay in a supply if warm undies NOW—will SAVE.

Women's Heavy Fleeced Union Suits $1.29
Low Neck, sleeveless, ankle length garments, at this special price.

Women's Fleeced Vests and Pants $1.00
Exceptional quality Winter weight garments featured at this low price.

Children's Fleeced Union Suits, only 59c
Splendid grade, warm Winter garments, in sizes 2 to 12 in this lot.

Children's Fleeced Black Pants 39c
Good grade. Sizes 4 to 12 in this lot.

Children's Fleeced Vests and Pants 59c
Heavy fleeced, all sizes to 14 in the lot.

SILK PETTICOATS

Excellent quality Taffetas, Jersey Silks, Satins. Also Silk Petticoats in Dresden designs. Large assortments. Choice of many different styles, at —

$3.98 TO $12.50

SWEATERS AND SCARFS

Slip-Overs and Button Front Coat in plain and ripple effects. Brushed Wool Scarfs, with pockets and belt, in plain and two-tone colors.

HOUSE DRESSES

Light and Dark ones, well made of Ginghams and Percales. All sizes. Special on sale Saturday **$1.98**

WOMEN'S FALL GLOVES

Large assortments and most reasonable prices in French Kid, Mocha Gloves, Washable Glace Cape and Double Silks, in all the best shades for Women and Children.

NEW ARRIVALS IN SKIRTS

To choose a new Skirt will be a pleasure. Selections are most complete and embrace all styles, and all are exceptional values. Serges, Plaids, Jerseys, etc.

WOMEN'S FLANNELETTE NIGHT GOWNS

Of good quality, soft finish, well made, high and low necks, long and short sleeves, white and colors, at—

$1.49 AND $1.98

MANY PRETTY STYLES IN

Women's New Bath Robes

Handsome new models in solid shades and beautiful Navy or Flesh patterns in attractive colors, with or without collars and with two pockets, trimmed with Satin Bands and Silk Cords, at—

$5.00 TO $12.50

New Crepe and Silk Kimonas, at

$2.98 TO $19.75

Beautiful Kimonas, in exquisite shades, made with mandarin sleeves and finished with taste. A splendid assortment and splendid values.

NewspaperARCHIVE® NewspaperARCHIVE®

PROFIT SHARING SALE

SUGAR FREE

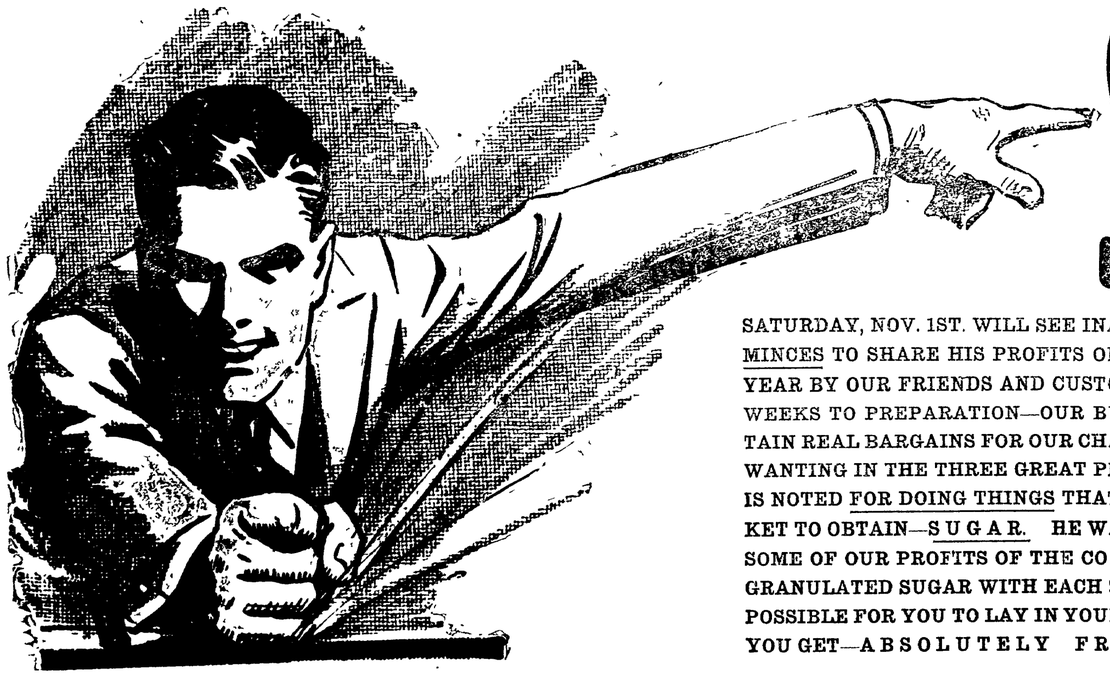

SATURDAY, NOV. 1ST. WILL SEE INAUGURATED OUR FIRST ANNUAL PROFIT SHARING SALE IN COSHOCTON. IT HAS BEEN THE CUSTOM OF H. D. MINCES TO SHARE HIS PROFITS ONCE EACH YEAR WITH HIS CUSTOMERS. IN ALL OUR OTHER STORES THIS EVENT IS LOOKED FORWARD TO EACH YEAR BY OUR FRIENDS AND CUSTOMERS, FOR THIS PROFIT SHARING SALE IS ALWAYS OUR BANNER SALE OF THE ENTIRE YEAR. WE DEVOTE WEEKS TO PREPARATION—OUR BUYERS IN THE EASTERN MARKETS DO THEIR SHARE IN COMBING ALL THE MANUFACTURING CENTERS TO OBTAIN REAL BARGAINS FOR OUR CHAIN OF STORES. THOSE OF YOU WHO HAVE BEEN HERE AND TRIED US, WE ARE SURE HAVE NOT FOUND US WANTING IN THE THREE GREAT PRINCIPLES THAT STAND FOR SUCCESS, VALUE GIVING, INTEGRITY AND HONEST MERCHANDISE. MR. MINCES IS NOTED FOR DOING THINGS THAT SEEM IMPOSSIBLE TO OTHER MERCHANTS. THIS YEAR HE PICKED THE HARDEST COMMODITY IN THE MARKET TO OBTAIN—SUGAR. HE WAS FORTUNATE IN OBTAINING A LARGE QUANTITY, WHICH WE WILL USE AS A MEANS TO HAND OVER TO YOU SOME OF OUR PROFITS OF THE COSHOCTON STORE, WHICH YOU ALONE HAVE MADE POSSIBLE. WE WILL GIVE ABSOLUTELY FREE ½ POUND OF GRANULATED SUGAR WITH EACH $2.00 PURCHASE—1 POUND WITH A $4.00 PURCHASE—2 POUNDS WITH AN $8.00 PURCHASE AND SO ON, MAKING IT POSSIBLE FOR YOU TO LAY IN YOUR SUGAR SUPPLY FOR THE WINTER WITHOUT COST TO YOU. REMEMBER THE MORE YOU BUY, THE MORE SUGAR YOU GET—ABSOLUTELY FREE.

SALE BEGINS SAT. NOV. 1st

15 DAYS ONLY

THOUSANDS OF PEOPLE SAY: "MINCES' IS OUR STORE"

It is literally true.

Are you one of those thousands?

We've never disappointed. We'll not disappoint you.

There is a wonderful enthusiasm and teamwork in our stores that keep us doing our BEST every day in the year.

Our patrons who have helped to put our stores where they are has a mutual interest in everything going on here. Are You one of them?

If not, we want YOU to come and see for yourself the wonderful freshness, fullness and variety of our stocks and our splendid values. We want You to be one of our New Customers.

....We want you to feel that Minces is YOUR store...

You have helped make this the biggest and busiest store in Coshocton. Come in and get your share of the profits in FREE SUGAR.

Come Everybody

Come Early

Don't fail to take advantage of this opportunity to save money on your winter clothes and at the

FOR 15 YEARS "THE STORE FOR ALL THE PEOPLE"

Do you realize what it means to be "THE STORE FOR ALL THE PEOPLE."

Do you realize the tremendous responsibility and achievement of a chain of stores that has maintained that position for 15 years.

We are glad that responsibility is ours.

We are glad that Minces is in fact, "THE STORE FOR ALL THE PEOPLE."

The crowds that fill our stores every business day of the year prove it conclusively—an overwhelming vote of confidence—in Minces merchandise and the man who stands back of it—H. D. Minces.

If you are not one of the majority of people now customers of this store, we want you to be one of our New Custmers and share in the substantial savings of our PROFIT SHARING SALE.

Our doors are wide open to YOU

NEWSPAPER ARCHIVE®
NEWSPAPER ARCHIVE®

TOLEDO POLICE FRUSTRATE PLOT TO SEIZE E. FORD

TOLEDO, O Oct 29 – A conspiracy to kidnap Edsell Ford and demand $200,000 ransom has been frustrated by the arrest of four men, Toledo police announced this afternoon.

The arrests are results of revelations by Claude Gray Burns detective operative, according to police

Gray, the police say, told them he had gained the confidence of the conspirators by posing as an ex-convict and thus learned their plans.

The men under arrest are Joseph Fisher, Edward Kenney and Earl Cameron, all of New York, and Richard Ramsey of San Francisco

The men were arrested at a rooming house raided by the police under Gray's instructions According to the police the men plotted to drug Ford and take him to Mt Clemens, Mich, where he was to be held prisoner until the ransom was paid

The four men planned to rob the Ohio Savings Bank and Trust Co here according to the detective, to obtain funds to carry out their scheme and had provided themselves with a new automobile and necessary arms and the holdup was to have been staged today.

All negotiations for Ford's release were to be conducted from New York where three of the kidnapers were to go as soon as they had Ford safe in Mt Clemens, When Henry Ford had signified his willingness to pay the ransom, a telegram telling him of his son's whereabouts was to be sent from New York after a 12 hour warning had been given the confederate left on guard at Mount Clemens

IF KIDNEYS ACT BAD TAKE SALTS

Says Backache is Sign you have Been Eating too Much Meat.

When you wake up with backache and dull misery in the kidney region it generally means that you have been eating too much meat says a well known authority Meat forms uric acid which overworks the kidneys in their effort to filter it from the blood and they become sort of paralyzed and loggy When your kidneys get sluggish and clog you must relieve them, like you relieve your bowels, removing all the body's urinous waste else you have backache, sick headache, dizzy spells, your stomach sours tongue is coated, and when the weather is bad you have rheumatic twinges The urine is cloudy, full of sediment, channels often get sore, water scalds and you are obliged to seek relief two or three times during the night

Either consult a good, reliable physician at once or get from your pharmacist about four ounces of Jad Salts, take a tablespoonful in a glass of water before breakfast for a few days and your kidneys will then act fine This famous salts is made from the acid of grapes and lemon juice, combined with lithia, and has been used for generations to clean and stimulate sluggish kidneys, also to neutralize acids in the urine so it no longer irritates, thus ending bladder weakness

Jad Salts is a life saver for regular meat eaters It is inexpensive, can not injure and makes a delightful, effervescent lithia water drink

Men's Gray Sweater Coats —shawl collar. Extra well made. $1.59, at **D. O. Thompson's.**

CARTON'S

RUBBER FOOTWEAR

NEW GOODS JUST RECEIVED FROM THE MILLS. MADE IN WHITE, RED, AND BLACK RUBBER.

RUBERS TO FIT ANY SHOE. BOOTS, ARCTICS AND RUBBER SHOES OF ALL KINDS.

CARTON'S

GREAT FOR ECZEMA AND OLD SORES

I Guarantee My Ointment, Says Peterson.

"If you are responsible for the health of your family says Peterson, of Buffalo, 'I want you to get a large 35 cent box of Peterson's Ointment to day

'Remember, I stand back of every box Every druggist guarantees to refund the purchase price if Peterson's Ointment doesn't do all I claim

"I guarantee it for eczema old sores, running sores, salt rheum, ulcers, sore nipples, broken breasts, itching skin skin diseases, blind, bleeding and itching piles as well as for burns, scalds, cuts, bruises and sunburn

I had 30 running sores on my leg for 11 years, was in three different hospitals Amputation was advised Skin grafting was tried I was cured by using Peterson's Ointment'—Mrs F E. Root, 287 Michigan Street, Buffalo, N Y.

BLANKS ARE HERE FOR CENSUS JOB

Application blanks and instructions to applicants for the position of census enumerator have been received by Probate Judge Milo C Fly and County Auditor J L Lyons It is expected that several Coshocton co people will take the examination for the position Applications must be filled in and forwarded to W W Sharp Mansfield O, supervisor of census so that they will reach him not later than November 5 Application banks may be secured by calling either at the auditors office or the probate judge's office

Applicants must be between 18 and 70 years of age citizens of the United States and thoroly trustworthy and of good habits They must have at least an ordinary education and be able to write plainly and with reasonable rapidity

The enumerators are to receive not less than two nor more than four cents for each inhabitant not less than 20 nor more than 30 cents for each farm reported, not less than 20 nor more than 50 cents for each irrigation or drainage enterprise reported and ten cents for each barn and inclosure containing livestock not on farms In subdivisions where such remuneration is not deemed sufficient the director may fix a mixed rate of not less than one nor more than two dollars per day and, in addition, an allowance of not less than one nor more than three cents for each inhabitant enumerated and not less than 15 nor more than 20 cents for each farm reported, while in subdivisions where per diem rates are necessary because of the difficulty of the enumeration, the enumerator may be allowed in the discretion of the director a compensation of not less than three nor more than six dollars per day of eight hours actual field work Except in extreme cases no claim for mileage or traveling expenses will be allowed

The census of population and agriculture is to begin January 2, 1920 and each enumerator is to complete the work in his district within 30 days in the case of rural districts and small towns and within two weeks in the case of any incorporated city, town, village or borough which had 2500 inhabitants or more under the census of 1910

COUNT FIFTY! NO RHEUMATIC PAIN

Don't suffer! Instant relief follows a rubbing with old "St. Jacobs Liniment."

Stop "dosing rheumatism

It's pain only; not one case in fifty requires internal treatment Rub soothing, penetrating "St Jacobs Liniment' right on the 'tender spot and by the time you say Jack Robinson—out comes the rheumatic pain and distress "St Jacobs Liniment conquers pain' It is a harmless rheumatism liniment which never disappoints and doesn't burn the skin It takes pain, soreness and stiffness from aching joints muscles and bones, stops sciatica lumbago backache, neuralgia and reduces swelling

Limber up! Get a small trial bottle of old time honest St Jacobs Liniment' from any drug store and in a moment you'll be free from pains aches and stiffness Don't suffer! Rub rheumatism away

WOOL MIXED SWEATERS, in Brown, Blue, Gray, Cardinal colors, at $2 69. **D. O. Thompson.**

COSHOCTON COUNTY HOME PROTECTIVE LEAGUE.

Mr. Home Owner:— We have secured Mr. C. F. Knirk secretary of the Ohio Home Protective League to explain why the Classification Amendment should be defeated.

Meeting to be held at the Central School Auditorium Friday evening, Oct. 31.

Mr. Home Owner, it will be to your interest to attend this meeting.

DO AWAY WITH INDIGESTION

How to Purify a Sour, Distressed Stomach in a Few Minutes.

Let us talk plain English, let us call a spade a spade

Your food ferments and your stomach isn't strong enough to digest the food you put into it so the food sours and forms poisonous gases, and when it does leave the stomach it has not furnished proper nourishment to the blood, and has left the stomach in a filthy condition

Take Mi-o-na stomach tablets if you want to change your filthy stomach to a healthy, clean, purified one

If Mi-o-na fails to relieve your indigestion, rid you of dizziness, biliousness and sick headache your dealer will cheerfully refund your money

If you want to make your stomach so strong that it will digest a hearty meal without distress and you want to be without that drowsy all tired out feeling take Mi-o-na, it should give you prompt relief For sale by the Wimmer Arnold Co

Filled to Overflowing With the Joy of Living

The simplest remedies are nearly always the best That's why thousands of bright eyed clear skinned men and women keep themselves fit and fine by having an abiding faith in

Celery King

the simple, old fashioned, inexpensive vegetable tea that your grandmother used to make

It purifies the blood, regulates the bowels, keeps the stomach clean and sweet and is the best tonic laxative you can take

The kiddies like it too, for it is gentle and mild Give it to them when they are fretful and feverish

UNION SUITS, made of heavy ribbed cotton, $1.65, at **D. O. Thompson's.**

$35,000,000 in Gold to Be Recovered from The Laurentic

LONDONDERRY, Oct. 30—Altho the naval authorities maintain silence regarding the success of the operation for the recovery of the bullion from the Laurentic's hull in Lough Swilly, it is said that in the present operation about a million and a quarter of gold has been brot to the surface

The bullion is taken to Buncrana, motored to Derry, and dispatched by rail and water to London

The operation continues in suitable weather, and it now transpires for the first time that in 1917, the year the Laurentic was lost, salvage operations resulted in the recovery of a million of bullion from the ship It was in hundredweight bars a couple of feet in length, and altho the boxes containing it were placed in rooms on Buncrana pier, no one knew what it was It was conveyed under guard to Londonderry, and afterward taken by rail to Belfast and shipped to England.

Altogether, therefore, two and a quarter millions sterling has been rescued. It is stated that seven millions was shipped at Liverpool in the Laurentic, which was bound for the United States, and high hopes are entertained for the recovery of the balance

PROBATE COURT

First and final account of J C Daugherty, administrator of Mary B Welch, deceased

First and final account of Gottlieb S Reuss, administrator of Lloyd C Rinner.

Pleasant Dreams And A Rude Jolt When Mary Awoke

DAYTON, O, Oct 30—Walking in her sleep last night, Mrs Mary Davis, 26, wife of a prominent farmer near Brookville, took down a shot gun from the kitchen wall and dragging it thru the house, discharged it, much of the shot entering her side She was brot to a hospital here, where physicians say she will recover The husband says the wife is an habitual sleep walker.

MINE ON FIRE MEN ARRESTED

CANTON, O, Oct 30—Twenty coal miners are imprisoned by fire at mine No 2, of the Youghiogheny and Ohio Coal Co at New Amsterdam, 12 miles east of Carrollton, according to word received here at noon today The fire started at 10 o clock and is said to be gaining rapidly

A number of men escaped by the way of the air shaft It is said the men imprisoned cannot be released until the fire is overcome.

SOCIAL POSTPONED

The Hallowe'en social which was to have been held at the Roscoe high school has been indefinitely postponed on account of Mrs. James Bell's death death

NOTICE

All water rentals due October 1st must be paid within 30 days therefrom or water will positively be turned off without any exception. A charge of $1 will be made for turning the water on again. Under instructions from the state inspector, the rules will be strictly adhered to.

Cards were not sent out October 1st as has been customary in the past. Under the new system, all persons who owe water rent are expected to call at the office and make payment without further notification.

WATER WORKS DEPT.

S 28, Oc 6,10,13,17,20,27,29,30

WOOL SOX, worth 50c, for 29c. Blue and Blue Mixed, at **D. O. Thompson's.**

TROOPS RUSHED TO AN OHIO TOWN

INDIANAPOLIS, IND, Oct 30—A provisional company of 108 regular army men and three officers equipped with 10 days field rations and equipped for riot duty were rushed today from Fort Harrison to Erie proving ground, near Port Clinton, O Officers asserted they did not know the significance of the troop movement

Be On Your Guard

Against Influenza, Chest Colds, Sore Throat.

Keep a small jar of Dash Balm on hand this fall and winter At the slightest sign of a cold in the head or soreness on chest apply liberally, at the same time inserting a little inside the nostrils

Insist on having Dash Balm Jars only, 35 cents at all druggists Allan J Dash Co, Mfg Chemists, Olean, N. Y

WORK SHIRTS, the best makes. Blue, Khaki, Blue Dots, at 98c, $1.20, $1.25. **D. O. Thompson.**

IS MUCH BETTER

Mrs F O Aronhalt 248 north Third st, who has been seriously ill for the last 10 days, was slightly improved Thursday

Sure Relief

BELL-ANS FOR INDIGESTION

Men's Heavy Gray Flannel Shirts, worth $2.00, for $1.48, at **D. O. Thompson's.**

FARMERS

You will save money on that Roof this fall if you will call at WALKER' TIN SHOP, 719½ Walnut St, and get samples and prices before bulying

Distributors of the CAREY'S GUARANTEED ROOFINGS AND PAINTS.

PHONE 617.

COLONIAL-BELVEDERE

Annual Hallowe'en and Masquerade Dance

RED MEN'S HALL

Don O'Neills Jazz Orchestra

Friday Evening Oct. 31

Many Important Sales Events At The Gem

New Plush and Brushed Wool Scarfs and Motor Shawls, at—

$4.98 TO $10

Baby's White Coats, 1 to 3 year size. Good grade Washable Corduroy. Heavy padded lining, at—

$3.45

White Corduroy Hats to Match.

Ladies' Fleeced Union Suits, at—

$1.50

High neck, long sleeves. Low neck, short sleeves, Low neck, no sleeves.

Gem THE WOMEN'S STORE

Womens Attractive Coats

SHOWING THE TRUE WINTER FASHIONS.

The Woman seeking a Smart Winter Coat will will find it profitable to view our almost endless variety of High Grade Popular Priced Coats:—

COATS at ..... **$19.75** In Black, Navy, Green, Brown and Burgundy, with or without fur collars.

COATS at ..... **$24.75** Silvertones, Velours, Polo Cloth and Chinchilla are popular colors and a few styles in Silk Plush.

ALL OF OUR SNAPPY STYLES ARE MODERATELY PRICED

COATS at ..... **$32.50** High grade Suede Velour, Broadcloth, Silvertone, at this price. The garments are well tailored and finely finished.

COATS at ..... **$39.50** And up to .....$65.00. We have the cream of the New York markets. We can not describe the Coats at these price. Fine Coats reasonably priced.

NOVEMBER SUIT SALE

Right in the heart of the Suit Wearing Season comes this announcement of our Suit Sale. The lowered prices are a big inducement. Be here Saturday!

SUITS AT ..... **$22.50** (Formerly priced up to $29.75)

SUITS AT ..... **$29.50** (Formerly priced up to $37.50)

—We Gaurantee These Reductions—

SUITS AT ..... **$37.50** (Formerly priced up to $45.00)

SUITS AT ..... **$47.50** (Formerly pdiced up to $55.00

Infants' and Children's White Sweaters and Sacques. Fine All-Wool garments in plain White or trimmed in Pink or Blue, at—

98c AND $1.50

— GIRLS' COATS —

Plush, Velvet, Cloth, Velour and Mixtures. A wide variety of styles to choose from. Priced to sell quickly. Black, Blue, Green, Brown, Burgundy, Taupe are the colors.

Hundreds of Dollars may be saved by those who take advantage of our

SKIRT AND DRESS REDUCTIONS.

Gem THE WOMEN'S STORE

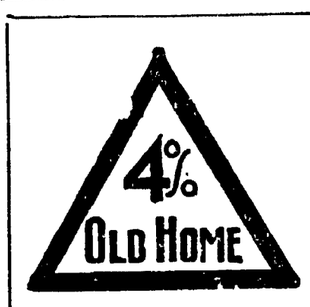

You Can Save AT The 'Old Home'

NO MATTER HOW LITTLE OR HOW MUCH YOU HAVE.

WE HAVE SEVERAL WAYS WE RECEIVE DEPOSITS, ONE OF WHICH WILL SURELY MEET YOUR REQUIREMENTS.

EVERYONE IN OUR ENTIRE COMMUNITY CAN SAVE HERE. MAIL BUSINESS GIVEN PARTICULAR ATTENTION. RESOURCES OVER $2,600,000 00.

The HOME Building Association Co.
NEWARK, OHIO.

NEWSPAPER ARCHIVE®
NEWSPAPER ARCHIVE®

Economy Through Quality

The Nettleton

FOOTWEAR EXTRAORDINARY

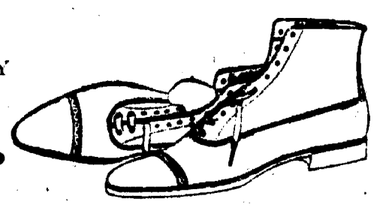

"Ardsley"

Laced Style—In Tan and Black Russia Calfskin

A Shoe of Proven Merit

The many wearers of this Nettleton Model appreciate it above all others for its refined shapeliness, comfort, and matchless wearing qualities.

It is always a pleasant privilege for us to show and fit the ARDSLEY because of the universal good results it yields our customers and the friends it makes for our Nettleton Make of Men's shoes and for our store. For economy in shoe buying, buy wisely—buy quality. This is the quality shoe store and we should like your patronage.

CARTON'S

Agent for NETTLETON Men's Shoes — the World's Finest

China Competing With the U. S. Egg Trade in England

WASHINGTON, Oct. 30.—Chinese eggs are coming more and more into competition with the American egg trade with the United Kingdom, according to United States department of agriculture reports on foreign markets.

The producing sections of China are upward of a thousand or two thousand miles inland from Shanghai. The eggs are brot down by slow river transit. Eggs that arrived in Canada last fall did not pass inspectors at a grade higher than seconds. Distance and other factors are in favor of American and Canadian exportation, but the Chinaman is declared a particular competitor in England.

WOOL UNION SUITS, heavy or medium weight, for $3.50, excellent values. **D. O. Thompson.**

IF YOU HAD A **NECK** AS LONG AS THIS FELLOW AND HAD **SORE THROAT** ALL THE WAY DOWN **TONSILINE** WOULD QUICKLY RELIEVE IT

35c. and 60c. Hospital Size, $1. ALL DRUGGISTS

NO "KICK" IN CASCARETS

They Thoroughly Cleanse Liver and Bowels Without Griping or Shaking You Up—Ideal Physic!

Cascarets end biliousness, headache, colds and constipation so gently you're never even inconvenienced. There is no griping and none of the explosive after effects of cathartics like Calomel, Salts, sickening Oil or cramping Pills. Tonight take Cascarets and get rid of the bowel and liver poison which is keeping you miserable and sick. Cascarets cost little and work while you sleep.

HAVE LOVELY BROWN HAIR

TRIAL PACKAGE SENT FREE.

Why tolerate streaky, gray or bleached hair when it is just as easy to tint your tresses a beautiful brown as it is to powder your face?

Brownatone gives the hair bewitching beauty and charm, producing instantly any shade of brown—or black if desired.

"Brownatone Makes Me Look Ten Years Younger"

No other preparation is so simple to apply. Light spots, gray strands or streaks, and all unnatural shades in the hair are quickly restored to all their original beauty.

Absolutely Harmless.

Brownatone is guaranteed perfectly safe and harmless to the hair and skin. Contains no poisonous ingredients such as sugar of lead, sulphur, silver, mercury, aniline or coal tar products. It has no odor and is greaseless. Apply it in a few moments with comb or brush. Sold by all leading druggists. Two colors: "Light to Medium Brown" and "Dark Brown to Black." Two sizes, 35c and $1.15. Demand the genuine.

Special Free Trial Offer.

Send only 11c with this coupon for Free trial package and helpful booklet on the care of the hair.

Mail This Coupon Now.

The Kenton Pharmacal Co., 461 Coppin Bldg., Covington, Ky.
Enclosed find 11 cents (to cover postage, packing and war tax) for Trial Package of Brownatone.
.....Light to Medium Brown or
.....Dark Brown to Black.
Mark with X shade wanted and mail with your full name and address.

TEACHERS ON PENSION BOARD

COLUMBUS, O., Oct. 30—Announcement that H. V. Hotchkiss, superintendent of the Akron public schools and Miss Emma Brookes, principal of the Barkwell school, Cleveland, have been chosen as the teacher members of the state teachers pension board was made today by Supt. of Public Instruction Pearson.

Their selection is a result of the election in which teachers thruout the state participated on October 17-18. Miss Brookes received 9,394 votes and Hotchkiss 6,800.

Cost Him $25 to Go "Shimmying" in Wichita

WICHITA, KAN., Oct. 30.—The "high cost of shimmying" now comes upon the scene to add its toll to the high cost of enjoying life in Wichita. The price of jazzing the jazzsome dance was set at 25 bucks by Desk Sergeant Rogers when Bruce Horsley, 23, appeared before him to make bond. Horsley was arrested by special officers at the Wheat Show "Paleis de Danse" for dancing the "shimmy." He put up bond for appearance in court.

The arresting officers did not say whether the "crime" was "grand" shimmying or just "petit" shimmying.

PIE SOCIAL

Bethlehem Grange will hold a pie social in the grange hall Saturday evening.

SENATE PICKS PRESIDENTIAL CANDIDATES

Discussion of Pre-Convention Possibilities Chief "Indoor Sport" of Both Houses

(By DAVID M. CHURCH)

WASHINGTON, Oct. 29.—"Picking the presidential candidates" is the great indoor sport of congress these days.

Between intervals of debate on the peace treaty and discussion of strikes members of congress spend their time in the cloakrooms discussing potential presidential candidates. "The Winter League of Politics" is well under way, and as soon as the peace treaty is disposed of there will be interesting political developments.

Most of the potential candidates who are waiting for the lightning to strike are in the senate. The democrats have a few possible candidates who are in private life and some who are in the cabinet, but republicans are at present popularly supposed to be resting their hopes on certain senators.

Official Washington generally picks its pre-convention candidates from the senate. The convention generally upsets these selections and the United States is yet to have a president who has been a senator. The most of the presidential gossip is heard at the capitol and principally in the senate cloakrooms, altho house members are active in their favorite son booms.

Progressive republicans now are laying their bets on Senator Hiram Johnson, of California, as the next republican candidate. These bets are not without takers, however, for other republican senators who are acknowledged to be in the race include Senator Miles Poindexter, of Washington; Senator Kellogg, of Minnesota; Senator Lenroot, of Wisconsin; Senator Knox, of Pennsylvania; Senator Lodge, of Massachusetts; Senator Harding, of Ohio; Senator Watson, of Indiana, and Senator Cummins, of Iowa. These are but a few of the names that have been mentioned, for there is hardly a man who reaches the senate who doesn't bob up at some time or another as a possible candidate for president.

In the Democratic camp the gossip runs considerably outside of the halls of congress. There are three candidates most frequently mentioned. These are former Secretary of the Treasury McAdoo, Attorney-General A. Mitchell Palmer and Senator Gilbert Hitchcock, of Nebaska.

President Wilson's illness has given greater confidence to the potential candidates in the Democratic party. They are now convinced that the possibilities of a third term for the present incumbent are slight and they are setting to with a vim to get away with a good start toward the convention honors.

Friends of former Secretary McAdoo rely upon his record as a public official and his connection with the present leader of the Democratic party to win for them. Attorney-General Palmer's boosters are counting upon the personality of their candidate and his efforts to reduce the high cost of living. Senator Hitchcock's boom rides on the league of nations band wagon, for he is put forth as the leader of that cause, which, it is predicted, will assuredly be an issue in the coming campaign.

Among those who are now also mentioned are Senator Pomerene, of Ohio; Senator Myers, of Montana; Bernard M. Baruch, Colonel House, Senator Underwood and Vice President Marshall.

Of course, there are some very likely candidates in the states, including a few governors and some military men and also a few business men. Official Washington, however, never counts on candidates outside of official life until the votes are counted at the conventions.

Try a Tribune Class Ad.

$250,000.00

The Forster Tire and Rubber Company

MILLERSBURG, OHIO

8% Cumulative Preferred Stock Convertible Into Common Stock

PAR VALUE $10.00 A SHARE

Convertible into common stock, share for share, either in whole or in part on any date prior to September 1, 1926.

Redeemable by lot for $12 a share and accrued dividends at the option of the Company, after 60 days notice in writing, on any dividend date after September 1, 1926.

Tax exempt in Ohio and from the Normal Federal Income Tax under present laws.

Dividends payable 2% quarterly in January, April, July and October.

CAPITALIZATION

	Authorized	Outstanding
Preferred Stock	$250,000.00	$ 50,000.00
Common Stock	750,000.00	100,000.00
	$1,000,000.00	$150,000.00

Special Legal Safeguards

1 The company is pledged to maintain net assets equal to 12% of the par value of the preferred stock, before any dividends may be paid on the common stock.

2 The property may not be mortgaged or other preferred stock issued having precedence over or parity with this stock without the consent in writing of 75% of preferred stock then outstanding.

3 The company is pledged to set aside 25% of its net earnings until a surplus equal to 40% of the amount of preferred stock outstanding is created and maintained, before any dividends may be paid on the common stock.

4 Voting power vests in the preferred stock, exclusive of the common stock, in case the company fails to pay six quarterly dividend installments.

5 In case of liquidation of the company or any distribution of its assets the preferred stock is entitled to receive a premium of 20% over and above par value, before any payment is made to the common stock.

CONVERTIBILITY

6 **Convertible, within 7 years, into common stock which, if the company is as successful as the management expects, is likely to be worth from 150% to 500% of the par value of the preferred stock.**

PRICE PAR $10.00 A SHARE TO YIELD 8%

SIGN THIS COUPON

THE FORSTER TIRE AND RUBBER COMPANY
Millersburg, Ohio

GENTLEMEN:—Without obligation on my part please send me complete, official information, and 16 page illustrated booklet, regarding your 8% Preferred Stock.

Name _____

Street and Number _____

Town _____ State _____

TO SAFEGUARD THE RIGHTS OF WAGE EARNERS

WASHINGTON, Oct. 30.—"Action essential to safeguard and promote the rights, interest and freedom of the wage earners and the workers, who form the great masses of the people of our republic," will be taken at the labor-farmer conference to be held here December 13, according to the letter calling the conference issued today by Samuel Gompers, president of the American Federation of Labor.

CINCINNATI, Oct. 30.—The death of Miss Laura Jean Wilson, private nurse, who was run down by an automobile owned by W. A. Julian, shoe manufacturer, is the 59th since January first, as the result of automobile accidents.

DRUMMOND CALLS SEC. F. L. POLK

PARIS, Oct. 30.—Sir Eric Drummond, secretary of the league of nations called upon Frank L. Polk of the American peace delegation, this afternoon, and discussed the details of the league.

Marshall Foch and the British military and naval experts made reports to the supreme council. Experts will draw up plans to cover the armistice terms that have not yet been fulfilled by Germany.

Read for Profit—Use for Results—Tribune Class Ads.

Colds are Catching

EASY TO BREAK RIGHT UP

Don't pass your cold to other members of your family. Don't stay stuffed-up! Quit blowing and snuffling! A dose of "Pape's Cold Compound" taken every two hours until three doses are taken usually breaks up a severe cold and ends all grippe misery.

The very first dose opens your clogged-up nostrils and the air passages of the head; stops nose running; relieves the headache, dullness, feverishness, sneezing, soreness and stiffness.

"Pape's Cold Compound" is the quickest surest relief known and costs onyl a few cents at drug stores. It acts without assistance, tastes nice, no quinine.

KEEP OHIO DRY

PUT THIS IN YOUR HAT

AND REFER TO IT WHEN MARKING YOUR BALLOT, TUESDAY, NOV. 4TH

Long Referendum Ballot **Short Initiative Ballot**

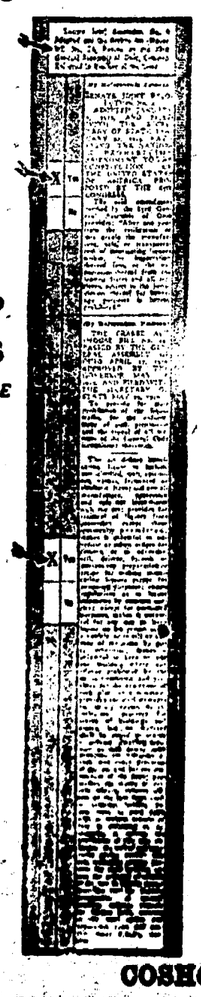

FOLLOW THESE ARROWS THAT POINT TO **X Yes** and PLACE YOUR X WHERE THESE ARROWS POINT.

How to Vote to KEEP OHIO DRY

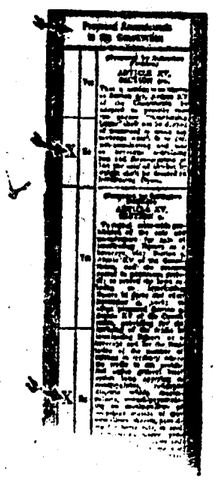

FOLLOW THESE ARROWS THAT POINT TO **X No** and PLACE YOUR X WHERE THESE ARROWS POINT

Vote **YES** in Both Places on the **LONG** Ballot

Vote **NO** in Both Places on the **SHORT** Ballot

COSHOCTON COUNTY DRY FEDERATION, C. H. HOOD, County Manager.

16799 DIED

in New York City alone from kidney trouble last year. Don't allow yourself to become a victim by neglecting pains and aches. Guard against this trouble by taking

GOLD MEDAL HAARLEM OIL CAPSULES

The world's standard remedy for kidney, liver, bladder and uric acid troubles. Holland's national remedy since 1696. All druggists, three sizes. Guaranteed. Look for the name Gold Medal on every box and accept no imitation

Notice to the Public

The Committee of the Cooperdale Lyceum Course wishes to announce the coming of the JONES-FERRANTE CO., Of Columbus, O., in Music and Magic on Thursday evening, Nov. 6.

By a change of date the committee was enabled to secure the entire company instead of Mr. Ferrante alone at a later date.

Vote the Wage Earners' Ticket

For the first time in our city there has been a ticket put up that you have long wanted, that is known as the Wage Earners ticket. It is made up of honest, industrious men that you can go to and consult and receive attention and the very best of service. Our Candidate for Mayor W. S. Tish is a native born resident of Coshocton, has always been a booster and builder for the city, has had a broad experience with city government and one that will be fair and earnest in all transactions for the city at all times. The ticket represents men that you can trust to handle the city's affairs in the most efficient manner.

Now the political bosses that have always been so active are getting their heads together to defeat your efforts. This is their plan To drop one of their candidates and throw the support to one candidate and defeat the Wage Earners ticket.

Are you going to let them do it?

They will have to draw a great deal of support from our ranks if they succeed, so do not be deceived by them any longer, as this is of vital importance to every man that wishes to see his home town advance, with efficient, economical and clean government.

VOTE THE WAGE EARNERS TICKET.
COMMITTEE.

NEWSPAPERARCHIVE® NEWSPAPERARCHIVE®

STOMACH SO BAD BOILED DINNER OR EGGS MADE HIM SICK

Policeman Troubled with Indigestion Tells How He Got Relief

"I was in such a rundown condition my stomach went back on me and I didn't dare touch lots of my favorite dishes Seemed like food disagreed with me and then my appetite began falling off until finally I took the advice of a man and took a bottle of Earle's Hypo Cod declared J F Morgan, for 23 years with the Columbus police department and one of the best known men in Columbus

"That bottle of Earles Hypo Cod put me back on my feet My appetite is splendid I can eat anything set before me boiled vegetables meats or anything at all and nothing hurts my stomach in the least I also feel more like my old self stronger and better, in every way and rest and sleep fine nights Anybody needing a good appetizer builder and tonic will find it remarkable medicine continued J E Morgan 154 North Monroe Ave Columbus, O

A man or woman in a rundown condition cannot do their best work They drag around half sick headachy bilious and bad when just a dollar or so invested in a bottle or two of Earles Hypo Cod will build and tone them up wonderfully according to thousands of users

Earle s Hypo Cod contains the compound syrup of Hypophosphites Cod liver oil extract, malt iron extra select sherry wine, and wild cherry bark A superb preparation so pleasant to take it agrees with the most delicate stomach Children are fond of it and may be built up and strengthened wonderfully in a few days with it and as a precaution against sickness it is exceptionally good

Earle's Hypo Cod is sold by Wimmer & Arnold Co and the leading druggists in all nearby towns Price $1 20 plus 5c war tax

Frank McConnell and Clay McConnell are visiting at the home of Mrs Flora McConnel in Wakatomika

Simple Home Remedy Advised For Rose And Hay Fever

Anyone Can Make a Pint For Trifling Sum and Used In Time May Prevent Annual Attack

"No matter how severe your yearly attack be,
No matter how distressing or humiliating—
Yet intensity can be reduced to a harmless, mildness,"
says a Kentucky druggist who believes from what he has seen that this simple home made remedy is a most important discovery.

He has seen the most severe and apparently unconquerable cases reduced to what might be called a mild cold in twenty-four hours.

In many cases where the patient started treatment a week or ten days before the expected attack the unwelcome yearly visitor failed to appear with anything like its usual intensity

People who want to try this new treatment can make a pint in a few minutes.

Pour one ounce of Mentholized Arcine into a pint bottle then fill the bottle with water that has been boiled Gargle daily as directed and snuff or spray the nostrils twice daily.

That's all there is to the treatment which so many sufferers have found to be a true friend.

Mentholized Arcine in one ounce vials is dispensed by all the better pharmacies.

FASCINATING TEETH

How Every Woman Can Quickly Charm Her Friends With Lovely Teeth, Clean, White and Brilliant

If you want the cleanest of white teeth and healthy gums free from disease, an easy and quick way to do both is to use a tooth paste of fine texture and perfect that astonishing results usual come in a week time

And the cost is so little It is sold by any drug or department store and get a large tube of SENRIDGE TOOTH PASTE for 25 cents

Not only will it make your teeth clean and white, but it will help to remove any film or coating that may check the growth of germs and banish acidity in the mouth

It is used by house s of fine taste and its sale has been [illegible] When you visit your [illegible] you should do at least [illegible] ask him about SENRIDGE [illegible] most delightful and refreshing tooth paste.

MAYORS OF COAST CITIES CONFER TO LOWER FOOD PRICES

Will Consider Boycott on Certain Commodities in Effort to Reduce Living Cost

SACRAMENTO, CAL, Oct 30 Mayors of various Pacific coast cities met here today at the invitation of the city of Sacramento to consider plans for a food boycott Plans will be outlined, suggestions made and argued and some definite course of action taken towards lowering the high cost of living if the schedule of the gathering goes thru

A three day conference is planned Mayors of 144 cities of the coast have been invited by Mayor John C Brown of this city California Oregon Washington Nevada and Arizona are included in the list

The original invitation to the various mayors stated the object of the convention is to institute a boycott on certain commodities for the purpose of lowering the cost of living '

The city council ordered Mayor Brown to extend the invitation The mayor has little faith in the ability of the other executives gathered here to do anything that will actually result in the lowering of food prices, but is going thru with the plan in the hope that the agitation at least will have an effect on 'profiteering dealers"

REFUSED BECAUSE HE HAS CHILDREN

COLUMBUS Oct 30 Edgar G Sibler who came to Columbus a month ago from New York today appealed to Attorney General Price to take action against those Columbus landlords who have refused to rent him a house because he has three small children Price said present statutes afford no redress landlords being able to rent to whom they please

Sibler then conferred with B W Waltermier of the state utilities commission who is drafting a bill for presentation to the legislature in December which aims to curb rent profiteering Sibler urged that a section be included prohibiting the discrimination against children

Sibler and his family have been paying $26 a week for one room containing two beds in a local hotel He is a salesman He said today he has been turned down by 15 landlords Sunday he transferred his entire family to a local maternity hospital where another addition to the family is expected

'In every case I have offered to pay my rent in advance but everywhere I am refused because I have children, he said

MANSFIELD Oct 30 When an automobile was driven in the ditch near his home, George Buchan went out to aid the driver in getting it back on the road 'because the car was just like my sons After it had disappeared Buchan found out that the car did belong to his son and that he was unknowingly aiding the auto bandit to escape.

STOP CATARRH! OPEN NOSTRILS AND HEAD

Says Cream Applied in Nostrils Relieves Head-Colds at Once.

If your nostrils are clogged and your head is stuffed and you can't breathe freely because of a cold or catarrh just get a small bottle of Ely s Cream Balm at any drug store Apply a little of this fragrant, antiseptic cream into your nostrils and let it penetrate thru every air passage of your head Soothing and healing the inflamed swollen mucous membrane and you get instant relief

And how good it feels Your nostrils are open your head is clear no more hawking snuffling blowing no more headache dryness or struggling for breath Ely s Cream Balm is just what sufferers from head colds and catarrh need It s a delight

CANVAS GLOVES heavy with knit wrist, at 15c. D. O. Thompson.

Who Wants the Saloon Back?

"NOT I," says the policeman, "for without saloons I have far less trouble to handle. Keep the saloons out by all means."

"NOT I," says the farmer, "for I have a better market for my produce, and under the improved conditions, I am thoroughly satisfied."

"NOT I," says the doctor, "for I have fewer nasty cases to deal with, the neglected families have medical attention, and I am able to collect my bills "

"NOT I," says the laborer, "for I am now saving money and taking care of my family, and buying a home, which I could never do when the saloons were open "

"NOT I," says the mechanic, "for there is less danger of accidents in the shop and there is less chance of my losing my job."

"NOT I," says the merchant, "for my business is greatly improved, sales are larger, payments are prompter and prospects are bright. No more saloons for me."

"NOT I," says the manufacturer, "for I have a better market for my goods, my workmen are more loyal and efficient and our labor conditions are greatly improved."

"NOT I," says the mother, "for my husband and sons work steadily and come home sober and we are all having a happiness we never had before."

"NOT I," says the real estate agent, "for prohibition has improved my business in every way. There is a greater demand for property, more prompt payment of obligations and better rentals. No more saloons for me "

"NOT I," says the ex-saloon keeper, "for no one knows as I do the evils of liquor selling both to the seller and the consumer. I am glad to be now in a clean business, and I am doing better than ever before "

"NOT I," says the politician, "for I am tired to death of liquor domination and can now call my soul my own."

Who Wants the Saloon Back?

"I DO," says the slave of appetite. "I must have my drink and I am willing to sacrifice health, happiness and eternal prospects to get it "

"I DO," says the big brewer, "for I make big money out of it and can exercise much influence in my community and my political party. I like the easy graft."

Vote to Keep Ohio Dry

Keep Ohio Dry by voting "NO" on the short ballot twice and "YES" on the long ballot twice.

Coshocton County Dry Federation
C. H. Hood, Manager

CONNECTICUT LEADS NATION IN WAR LOANS

WASHINGTON, Oct 30 Connecticut made the largest oversubscription in the victory liberty loan according to final official returns treasury department announced this afternoon

Secretary of Treasury Glass today dispatched by special messenger a historic flag which floated over the capitol during the European war to Governor Holcomb of Connecticut, in recognition of the states work

Connecticut s oversubscription was 19 35 percent

Alaska was second with a 40 96 per cent oversubscription

Joseph Haverick Main street and James McDonald, Vine street returned to Coshocton Wednesday evening after a business trip to Newark

A remarkably nutritious food made from whole wheat and malted barley

Grape-Nuts

delicious and economical

MORE MILLS OPENING UP

YOUNGSTOWN O Oct 30 The Youngstown Sheet & Tube and The Republican Iron & Steel Cos reported an increase in mill operations today while other steel concerns say operations are unchanged today Mill employment offices say larger numbers of men are applying for jobs, this however was denied by strike officials

Four hundred pickets gathered at the Baltimore and Ohio station early today in anticipation of an influx of strike breakers but when they did not arrive the strikers started to march to the Erie station to meet an incoming train They were ordered to disperse by the police and did so without demonstration

The strike commissary did not commence distribution today as the store room they intended to occupy was denied them at the last minute It is expected to start work tomorrow Strike leaders declare this will greatly strengthen the morale of the men

NAVY OFFERS FINE CHANCE TO GET AHEAD

According to a naval recruiting officer who was in Coshocton Monday and Tuesday, the navy is offering a wonderful opportunity at the present, among the advantages is a chance to travel to many countries at the government s expense Educational features are also offered The government maintains two preparatory schools which prepare for a course at the Annapolis naval academy There is now a chance for one hundred young men to attend this academy entrance to be gained by competitive examination

There is an unlimited chance for travel The war time pay will be continued The navy teaches fifty five vocational trades

Athletics are encouraged in the navy Each ship has its own baseball, tennis and every other kind of sport, team, rowing boxing and wrestling

Each winter after the holidays the fleets go to Cuba where there is a large recreation field and each ship competes for the navy championship

Men from 17 to 35 years may enlist Full information relative to vocation training and enlistment may be had by writing to the Navy Recruiting Officer, either at Newark or Zanesville

Buttermilk Creates Beauty Overnight

Delightful New Vanishing Cream Containing True Buttermilk Makes You Look Years Younger or Money Back

The first application of Howards Buttermilk Cream will astonish you It creates beauty almost like magic but the most wonderful thing about it is the fact that whilst it turns the dullest and most lifeless complexion to radiant beauty and makes red or rough arms snowy white, yet there is not the slightest sign of its use after application It actually vanishes from sight and the most heated atmosphere will not produce the last shininess or greasiness of the skin

There is no secret about it nor is there any doubt about the result it s just common ordinary Buttermilk in the form of a wonderful cream gently massaged with the finger tips around the corner of the eyes and mouth

To prove this to your complete satisfaction obtain a small quantity of Howard s Buttermilk Cream at The Wimmer Arnold Co, on the money back if dissatisfied plan The directions are simple and it costs so little that any girl or woman can afford it

BOYS' SWEATER COATS with roll collar, all sizes, $1.48 to $5.00. D. O. Thompson.

DOCTOR JACKSON'S Digestive and Liver Powder

How about an old fashioned "boiled dinner? Can t eat it on account of your stomach? Use this powder and find ready relief

Price 60c and $1 00 at all druggists Send 3c stamp to The Jackson Medicine Co, Zanesville, O, for sample package

Doctors Fail

Terrible case of Eczema—contracted when a mere boy—fought disease for ten years with half dozen specialists Both legs in terrible condition Almost a nervous wreck It took just 8 bottles of D D D to clear up this disease '

This is the late testimony of a prominent newspaper man We have seen so many other sufferers relieved by this marvelous lotion that we freely offer you a bottle on our personal guarantee Try it today 35c 60c and $1 00.

D.D.D.
THE Lotion for Skin Disease
THE WIMMER-ARNOLD CO.

Notice

There will be a meeting of the wage earners at labor hall Forbes Bldg. 7 O'clock Wednesday Evening important business. Besure and come.

Butler's Bargains

COOPERADLE, O

The place to buy merchandise today is where you can find it Never before have we had such stocks of muslins, ginghams suitings, serges, poplins sweaters underwear, hosiery, raincoats and shoes We also carry ladies felt shoes, leather shoes, felt lined, sheepskin shoes, felt and knit boots and rubbers, boots and rubber footwear in red, black and white in U S, Hipress, Old Elm and Ball Band Brands

We have a leather outing shoe suitable to wear with heavy rubbers for $2 85 Plenty of high grade ground black pepper 35c lb Good Rio bulk coffee 35c lb or 3 lbs for $1 00 Heavy gauntlet canvas gloves 15c Good work sox 15c pair Good all wool sox 35c We have a shipment of Baltimore oysters every Wednesday

Try us and get what you really want once

J. W. CASSINGHAM, President
GEORGE W CASSINGHAM, Vice Pres.
C. H. MAGRUDER, Cashier

The Commercial National Bank

has, since it was established forty-seven years ago, grown steadily with the growth of the City of Coshocton. Our greatest ambition is to continue to be of service to the public, and to grow with Coshocton and Coshocton County through the years to come.

We invite your business without regard to the size of deposit you expect to make.

1872——Forty Seven Years in Coshocton——1919

The Commercial National Bank
WALTER J. BIEBER, Teller.
C. R. SPECKMAN, Ass't Cashier.
RUDOLPH EHRICH, Ass't Cashier.

NEWSPAPER ARCHIVE® NEWSPAPER ARCHIVE®

LOST AND FOUND

LEFT—At Utahna Theatre two weeks ago last Saturday, a good bicycle. fice. Reward.

MALE HELP WANTED

WANTED—Night clerk. Inquire Standen Hotel.

WANTED—Night clerk at the Barnes Hotel.

WANTED—Two good reliable young men, handy with horses and machinery for general work around creamery. W. H. Parrish, Warsaw, O.

WANTED — Delivery boy who understands driving Ford. Apply at once at Gutting's Meat Market.

SITUATIONS WANTED

LET US REDUCE YOUR WEARING APPAREL EXPENSES by having your last season's clothes cleaned up to look like new. No delays and disappointments. Prompt service. Suits cleaned and pressed $1.25; Coats cleaned and pressed $1.25; Dresses cleaned and pressed $1.25. Coshocton Dry Cleaning Company, Cor. Main and Fifth Streets, Phone 804.

WANTED TO BUY OR RENT

WANTED—To buy good set of single work harness. Phone 346 or W. Mathany, 411 no. 15th-st.

WANTED—Three or four unfurnished rooms in Coshocton by Nov. 1. Ray Conrad, Warsaw, O.

WANTED—To buy or trade, good thorobred fox terrier puppy, for a dog known to be a good hunter. Address F. M. Calhoun, Isleta. Phone.

WE NEED FARMS to sell. Good ones, too. More buyers than farms. Come in and let us tell you what we can get for your farm. No charge for listing, just for selling. McCONNELL & KARR, Agts.

WANTED—HORSES AND MULES will be at McConnel's Feed barn aSturday, Nov. 1, to buy for the southern market. Four years old up weighing from 900 to 1100 lbs. Also some fancy drivers. They must be in goodflesh Don't be afraid to bring them in. Colville & Patterson.

WANTED—Horses for southern market, from 900 up, from 4 to 10 years old Will be at Third-st feed barn Nov 1 and Tuesday, Nov. 4. L. E. Parrish.

WANTED TO BUY—Typewriter in perfect condition. The Peoples Clothing Co., Coshocton National Bank Bldg.

SHERIFF'S SALE

The sheriff of Muskingum County, Ohio, will offer for sale at the front door of the Coshocton County Courthouse, on Saturday, November 1, 1919, at ten o'clock A M, the following described real estate situated in the City of Coshocton, Coshocton County, Ohio, and being Lot No. 1892 in Zerbe & Renner's Addition to said City of Coshocvton. Said real estate is appraised at $1200 00. Terms of sale cash.

On the same date the said sheriff will offer for sale the farm of the late Nancy McAllister, deceased, which is situated partly in Coshocton County and partly in Muskingum County, about two and one-half miles northwest of Otsego. This farm sale will be on the farm at one o'clock P. M.

HARVEY GARRETT,
Sheriff of Muskingum County, Ohio.
Oct. 27,28,29,30,31.

APPLICATION FOR PAROLE

Notice is hereby given that John Adams No. 44931 a prisoner now confined in the Ohio Penitentiary, has been recommended to the Ohio Board of Clemency, by the Warden and Chaplain as legally eligible to a hearing for Parole. Said application will be for hearing on or after Dec. 2, 1919.

W. I. BISHOP.
Chief Clerk.

Oct. 23, 30; Nov. 6.

"IN THE PUBLIC EYE" By Otis G. Morse

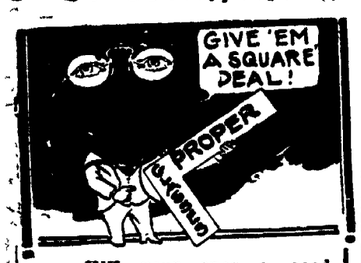

GIVE your eyes a good square deal. If they are causing you pain or do not give your retina the proper focus-accommodation give us the chance to examine their short comings and we will prepare for you a pair of glasses that will bring perfect sight and relief from brain fag to you, at slight expense.

OTIS G. MORSE
Optometrist and Optician
Richetts Block Main Stre.

MISCELLANEOUS FOR SALE

FOR SALE—Wagon and surrey in good condition. Harold Osler, 1609 E Orange-st. Phone 881.

FOR SALE—One small oak sideboard and one gas cook stove. Call at 335 south Tenth-st.

FOR SALE—One coal heating stove; also one buggy. John Sherrard, the Old Basket Factory, south 6th-st.

"SAY IT WITH FLOWERS"
Whatever the occasion—a birth, a death, a sorrow—you can best show your pleasure or sympathy by saying it with flowers. We are as close to you as your telephone. Cor. Vine and Tenth, paved street via Hamilton-av.
A B. WILLIAMS, Florist.

FOR SALE—One coal blast heating stove and one gas cooking stove. Call after 5 p. m. at 112 north Eleventh-st.

DISTRICT No. 1 of U. B. Church will hold a bake sale Saturday, commencing at 11 o'clock at Central Hardware store. Phone orders to 752 B.

RUBBER TOYS

It is almost impossible to buy Rubber Balls and Dolls. Having bought early we have a good stock. You will be wise to buy now if you want any for Christmas.

THE ENTERPRISE STORE.

AUTOMOBILES AND ACCESSORIES

FOR SALE—Maxwell touring car in fair shape; would make good truck. $210. Cash, or terms. Ray Conrad, Warsaw, O.

FOR SALE—One 1917 Monroe roadster. Four new tires and one extra. Can be seen at Wolfe's gafage, or inquire at 149 south Water-st.

FOR SALE—Maxwell car, five passenger, 1917 model. In good running order. Call 413 N. 8th-st.

FOR SALE—11x18 frame garage with composition roof. Almost new. Can be easily moved. Price $125. The Coshocton Straw Paper Company.

FOR SALE—Garage and equipment, good paying business. Full information upon application. S. M. Snyder, Real Estate.

FOR SALE—One five passenger Oakland Six automobile. Large car, and in very good condition. This car is one of the best type of cars Oakland ever turned out. A great bargain. C. E. Ransom, of The Ransom D. G. Co.

FOR SALE—Seven passenger Studebaker Six, 1916 model, mechanically correct and looking fine. This car has been just recently painted and equipped with new tires It has always been well cared for and would be a good buy for anyone who wants a good serviceable car. Will sacrifice for quick sale Call or see W. M. Knoff & Son. Phone 117.

SHEEP SALE

The undersigned will offer at public auction at their sale pen at Esto, O, Saturday, November 1, the following: 450 head of sheep, consisting of 325 fine wool ewes from 2 to 5 years old; 50 yearling ewes; 75 fine wool lambs. 3 fresh cows; 1 full blood Jersey, 5 year old; 2 shorthorn cows 3 and 4 years old with calves at side. Sale will start at 1 p. m. Terms made known on day of sale.

Underwood & Stricker
C. O. Mercer, Auct.

SPECIAL NOTICES

NOTICE TO PUBLIC
I hereby give notice that hereafter I will under no consideration be responsible for any debts contracted by my wife Mrs. Ida Gephart.
A. C. GEPHART.

NOTICE, Feather Mattress, made to order. Highest cash price paid for old Feather Beds. Coshocton Feather Mattress Factory, 147 Hickory-St.

Everybody reads Tribune Classified Ads.

RUMMAGE SALE—and Thrift shop will be opened by the ladies of the Episcopal church in the vacant room in the Geidel bldg., Saturday, November 1st.

LIVE STOCK AND PRODUCE

FOR SALE—Team of horses, set of harness, two wagons and one set dump boards J A Jennings, Coshocton, Route 4, Phone, call evenings.

FOR SALE—White wyandottes, cockerels and pullets at reasonable prices. Mrs. G. J McKee, Warsaw, Route no. 1.

FOR SALE—Young calf. Phone 428 J. E. Lyons.

FOR SALE—Fresh cow, Guernsey. Inquire Frank West, Fairgrounds. Tel. 1166 A.

FOR SALE—Ferrets and White Wyandotte cockerels. Address Leland McCoy, Coshocton, Route 4.

FOR SALE—Small lot of Delaine ewes; also some pigs. Lewis Hothem, Fresno, Route 3.

FORSALE—One fine, well bred bay road horse, 5 years old; unbroke, $110, or will break to all harness and ride for $20 more. One egistered Delaine ram, 2 years old; fine quality. Also one Shropshire ram, 1 year old. Theo. W. Carter, Layland, Ohio.

FOR SALE—Black Top Merino Ram 3-yr-old. Cheap as I have no use for him. S A. Norris, Coshocton, Rt. 1. Phone 2112-5.

FOR SALE—One sanitary couch, one Eureka electric vacuum cleaner, carpet sweeper and 9x12 rug. Call 636.

FOR SALE—Car of White Potatoes on track at Walhonding. These Potatoes are grown in sand, are ripe and of good quality. Wm. Ringwalt, Walhonding, O.

FOR SALE—Registered Delaine rams, one and two years old. Price $15 to $20. John W. Lee, Tunnel Hill, O.

WANTED TO LIST FOR SALE—FIVE, SIX OR SEVEN ROOM HOUSES. IF YOUR PRICE IS JUST AND RIGHT WE CAN FURNISH BUYER FOR SAME AT ONCE. REMEMBER IT COSTS YOU NOTHING UNLESS YOUR PROPERTY IS SOLD. BLAKE V. MIZER & CO., PHONE 1186, SELBY BLDG.

FOR SALE—Four good young Shropshire rams. Robt. Porteus, West Lafayette, O

BUSINESS OPPORTUNITIES

EYES EXAMINED,
GLASSES FITTED
FOR CAREFUL SERVICE
—See—
THE BURNS OPTICAL CO.
Cor. Main & Sixth Sts. Phone 87

WANTED MODERN HOUSES—We can furnish buyers for modern houses at once. Phone us immediately if you will sell at a just and fair price. Remember it costs you nothing unless the property is sold. Blake V. Mizer & Co., Phone 1186, Selby Bldg.

WE ARE SECOND TO NONE in Dry Cleaning and Pressing. A trial will convince you. Let us call for your work. Phone 1566, F. A. Hasenkamp, 533 Main-st.

LET US SELL YOUR HOUSE—Phone us if you will sell your property at a just and fair price, and we will furnish buyer for same at once. Remember it will cost you nothing unless the property is sold. Blake V. Mizer & Co., Phone 1186, Selby Bldg.

ROOMS AND BOARDING

FOR RENT—Furnished rooms. Call at 652 Walnut-st. Phone 672.

FOR RENT—Light housekeeping and furnished rooms 148 S. Second-st. Corner Walnut. Phone 161.

FOR RENT—Two furnished rooms for light housekeeping. Inquire at 402 N 15th-st.

Read for Profit—Use for Results—Tribune Class Ads.

Benj. F. Mobley

Candidate for Trustee of Tuscarawas-tp, on non-partisan ballot. Has served the past two years and now seeks a second term. Your support and influence will be appreciated.

Fred Tish

(Generally Know as CURLY)

Candidate for Trustee on non-partisan ballot. Has served the past two years—now seeks a second term. Your support and influence will be appreciated.

FOR SALE OR RENT

FOR RENT—Two room house on north side of lot 413 Walnut-st. J. N. Woods.

FOR SALE—Fine double house on Chestnut-St., and good five room single house on same lot. Will be sold on basis of a good income. S. M. Snyder, Real Estate.

FOR SALE — Greenhouse and twelve room dwelling. For prices and full information inquire S. M. Snyder, Real Estate.

FOR SALE—Good lot in the pottery addition. Price $200. $25 cash, balance $5 per month. S. M. Snyder, Real Estate.

FOR RENT — Desirable offices in Coshocton National Bank Building. Apply Coshocton National Bank.

FOR SALE—14 acres, fine river bottom land, five room house, with stable, located near Turkey Locks. Price $2400. S. M. Snyder, Real Estate.

FOR SALE—160 acres upland, five room house, new bank barn 36x60, straw shed 36x40, barn 32x56, other small buildings, good fruit, water at the house, 12 acres of good timber. One and a half miles east of Fresno. Price $8700. S. M. Snyder, Real Estate.

FOR SALE—Five rooms, and toilet, 509 S. Sixth St. Price $2400. S. M. Snyder, Real Estate.

FOR SALE—Large cement block building and four room house, lot 120x191. Price $1500. S. M. Snyder, Real Estate.

FOR SALE—Five room house on North Ninth-St., in good condition, toilet, soft water, and large lot. Price $2000. S. M. Snyder, Real Estate.

FOR SALE—On W. Chestnut-St., new five room house, bath, cement cellar. A 1 condition. Price $2,100. S. M. Snyder, Real Estate.

FOR SALE—On N. Ninth St., large eight room house, furnace, bath, soft water, lot 40x230. A good size new building that can be converted into a garage. Price $4600. S. M. Snyder, Real Estate.

FOR SALE—100 acres, located near West Lafayette. One half level, mostly in blue grass, remainder rolling, all number one good land. Eight room painted slate roof dwelling. Stable barn about 22x32. Big sheep barn, other out buildings. Spring water at house. Fruit and timber. Convenient to school, church and stores. Pike road to Coshocton. Twenty-four acres wheat to go with sale. Possession at once. It surely is worth consideration, at $9500. McConnell & Karr, Agents.

FOR SALE—On Eleventh-St., near E. Main, large five room cottage, water and toilet, gas and soft water. Price $1900. $500 down and $14 per month. S. M. Snyder, Real Estate.

FOR SALE—Elegant little suburban home, just out of West Lafayette toward Coshocton. Will be 15 or 20 minute drive by automobile to Coshocton on new pike. Out of the 36 acres 25 are as level as a floor, remainder rolling. Few acres prepared for trucking and producing fine crops. Blackberries, raspberries and strawberries in abundance. Beautiful home surroundings. Fine shade. Water furnished by wind pump. Apple orchard in its prime of well selected fruit. This must be seen to be appreciated. Only $6250. McConnell & Karr, Agents.

FOR SALE—On John-St., good seven room house, lot 47x147. Price $2250. S. M. Snyder, Real Estate.

FOR SALE—121 E. Chestnut-St., five room house, bath and gas. Lot 42x263. Price $4000. S. M. Snyder, Real Estate.

FIVE ROOM HOUSE on East Main-st A nice home worth the money, close in Fine twelve room house on Orchcard-st, plastered attic, cement cellar, good lot. Corner Ninth and Locust—seven room house; good location. Good four room house just off north Ninth. Good cellar and priced to sell. Ask about some fine properties on Main, Walnut and Park-av. D. D. Boyd, phone 213.

FOR SALE—6 room modern house, nearly new, also garage; just off Walnut-st. Good location. Will sell right for quick sale. Call phone 810.

FOR SALE, "HILAND FARM"—242 acres, 7 miles northeast of Coshocton, one mile west of Fresno, on main road Fresno to Coshocton. Fine for stock, grain, pasture and all kinds of fruit. Dwelling, ten rooms with bath, cellar, furnace, acetylene light, hot and cold water service with 40 lbs. pressure. May be used as either single or double house. Two bank barns, 38x60, and 45x45, well painted, slate roofs, running water, well arranged for horse, cows, cattle, or sheep. Hog house, 12x55. Poultry house, 12x40, both with spring water hydrants. Sheep house and garage, slate roofed. Dbl. crib and wagon shed, 30x50. 50x60 acres 4 ft. double vein peacock coal. Oil lease nets $121 per year. 8 to 10 acres good timber. 8 to 10 acres high fertile sandy loam well adapted to small fruit culture. Rural mail, telephone, good neighborhood, one mile from high school, churches, stores and depot. Call on or write to John E. Hamilton, Highland Farm, Fresno, O, R. D. 3.

PUBLIC SALE

I have sold my farm and will offer for sale on my farm, located 3 miles north of Dresden on the Cooperdale-West Carlisle road, the following described chattels, on

WEDNESDAY, NOV. 5, '19

HORSES—Black mare, sound, wt about 1400; gray mare, wt. 1000, little agey; black gelding, family broke, wt about 1100; gray gelding, 3 yrs. old, unbroke, a good one

CATTLE—11 head of cows of good quality and breed, good ages, number to freshen in November and all by Jan. 1; 3 two-year-old steers, 3-year-old Pole Angus bull, wt. around 1800, a good one, 9 head of spring calves, half breed Pole Angus, all good ones, 3 two-year-old heifers.

SHEEP—26 head of fine wool brood ewes, 20 head of fine wool lambs

HOGS—27 head of shoats, wt around 80 lgs.; 4 brood sows

FARMING IMPLEMENTS—Deering binder, mowing machine, hay rake, plows, harrows, drill, new sled, platform scales, buggy, milk wagon, set of work harness, double set of buggy harness, single set of buggy harness, numerous other small articles.

FEED AND GRAIN—6 stack timothy hay, 159 shocks corn. There will be some household goods offered

Lunch will be served on the ground.
Sale to begin at 10 o'clock
Terms made known on day of sale.

WM. H. COMPTON
McConnell & Karr, Clerks.
C. O. Mercer, Auct.

THE ONLY GIRL

A pleasing litle comedy drama entitled "The Only Girl" will be given at the Plainfield town hall on the evening of November 1, 1919. This play was presented at Franklin by the Franklin Grange Dramatic club. The following is the cast of characters:

Mr Henry Robins, Louis Roahrig.
Fred Robins, Kenton Lawrence.
Samuel Jones, Brook Lawrence.
Victor Sanford, Edward Hiser.
Jimmie, Carl Salrin.
The Turnkey, The Rev. Mr. Smith, Bernard Royer.
Dorothy, Opal Werts.
Mrs. Julia Robins, Anna Salrin.
Miss Marie Robins, Stella Kaufman.
Aunt Lindy, Blanche Brannon.

Everybody reads Tribune Classified Ads.

LEGAL NOTICE

Edith Gorman, whose place of residence is No. 1318 Hickory street, Flint, Michigan, is hereby notified that on the 7th day of May, 1919, Michael Gorman, as executor of the last will and testament of Thomas Gorman, deceased, filed his certain petition in the Probate Court of Coshocton County, Ohio, and thereby began an action against her and others, praying among other things, for an order for the sale of real eslate belonging to the estate of Thomas Gorman, deceased, said real estate being situate in the County of Coshocton, State of Ohio, and City of Coshocton, and being known as lots Numbers 327 and 331 of said City.

Said party is required to answer on or before the 27th day of December, A. D. 1919, or judgment will be taken as prayed for.

MICHAEL GORMAN,
Executor of the last will and testament of Thomas Gorman, deceased.
Merrell & Shepler, Attys.
Oct. 30, Nov. 6,13,20,27; Dec. 4,11.

FOR SALE—In Lee's Addition, fine six room home, furnace, bath, electric lights, hardwood floors, cement cellar, lot 46x150. Price $4500. S. M. Snyder, Real Estate.

FOR SALE—On Water-St, seven room house with bath, in fine condition. Price $1200. S. M. Snyder, Real Estate.

OWING TO THE HEAVY DEMAND for residence property I would like to list your house, large or small. I will advertise it for you and show it without charge. Remember it costs you nothing unless the property is sold. S. M. Snyder Real Estate, Office Geidel Bldg.

FOR SALE HOUSES

On South Fourth-st., nine room, hardwood floors, furnace, electric light, two baths, lot 60x200, garage, with three machines located between Mulberry and Elm-st.

Cor. Wilson-ave and Elm-st, eight room house with toilet, special bargain at the price. Only $2500.

On Fairview-av, five room house. Price $1600.

On Adams-st, new up-to-date, modern five room house, furnace, bath, electric lights Price $3,500

On So Third-st, near Walnut, six rooms, and bath. Price $3700.

On South Seventh-st, nine rooms, furnace, bath, $3,000.00.

On South Lawn—Eight rooms, and bath $2700.00.

On Third-st, near Main, six rooms and bath $2700 00.

On north Third-st, seven room brick house, bath, large barn, small barn and garage. Lot 104 ft front on Second st by 206 ft. Price $4500 00, or will trade for farm about 100 acres.

Nine room brick house on Chestnut-st, hot water heat and bath. Full information upon application.

On River-rd, with half acre of ground, large six room house, stable, chicken house, on high ground. Price $1500

On Park-av, ten rooms, hardwood floors, furnace, two bath rooms, large garage, price and full detail upon application.

On South Lawn, nine room house, with bath $5500.00.

Good double house on South Eighth st.

On Water-st, large seven room house, price $1400.00.

On North Fifteenth-st, six rooms and bath, price $3100.00.

On North Fifteenth, six room and bath, $2600 00.

On Main-st, ten rooms, furnace, bath, soft water, good barn and garage. Price $5500 00

S. M. SNYDER REAL ESTATE,
Geidel Building.

FOR SALE—FARMS

FOR SALE- Six acres of level land located on Canal Lewisville road. Price $1150.

FARM—46 acres—5 room house, horse barn, sheep barn and other buildings. Plenty fruit, well watered. One mile from Orange, 3 1-2 miles from West Lafayette. Price $2,900

FOR SALE—or will trade for city property, farm, 210 acres—25 acres run bottom. Good nine room house. 42x60 bank barn, 32x40 horse barn, fine young orchard, well watered. One half mile to school, 6 miles from Coshocton on good road. Price $9000.

FOR SALE Farm, 80 acres upland, five room house, barn20x20, cow barn 36x34, corn crib, wagon shed, good fruit, well watered. Seven miles from Coshocton on grade road Price $4000

FOR SALE- Farm, 246 acres; 20 acres run bottom, balance upland, large ten room house, bank barn 64x38, bank barn 34x24, grain house, two corn cribs, two wagon sheds, well watered, with good spring at house, young orchard One mile to school. 8 miles from Coshocton. Price $9,500 00

FOR SALE—Farm, 126 70 acres run bottom, 14 acres woods, balance upland. New 10 room house, cellar under all house of cut stone. Fine bank barn 36x56. Plenty good fruit trees. Well watered with never-failing spring at house. Light plant for house. ½ mile from school house, 3 miles from Layland, 8 miles from Warsaw. On main road from Coshoc to to Millersburg Rural route by house. Owner will take $7,100 for this farm if sold within thirty days.

FOR SALE—Farm, 101 acres, good buildings, 23 acres, run bottom, 16 acres timber; seven miles from Coshocton. Price $6,000

S M. SNYDER
REAL ESTATE GUIDEL BLDG.
COSHOCTON, O.

FOR SALE IN ROSCOE

FOR SALE—Three story brick building, business block and flats. Full information upon application. S. M. Snyder, Real Estate

S. M. SNYDER
Coshocton, O. Real Estate

FOR SALE GOOD BUILDING LOTS

On Park-av. Full information upon application.

On Cambridge-st, opposite Country Club house. Paved street. $1200.

On East Walnut-st. Paved, $1000.

On Cambridge st., one block from W. & L. E. R. R. Paved, $1200.

On Cambridge st, one block from W. & L. E. R. R. Paved $800.

On South Sixth. Paved $800.

On East Walnut-st, paved, $500.

On East Walnut-st, $400.

On East Elm-st, $425.

On South Eighth-st, $600.

On Denman-av, paved $300.

On north Fifteenth-st, paved, $300.

On Fair-av, $250.

On Sixteenth-st, Henderson addition $250.

On Crescent-av, facing Country Club $400.

On Orange-st, $300.

Many of the above lots can be purchased on easy payments.

A NUMBER OF GOOD building lots in the Hay addition, located on South Lawn-av and Hay-pl. Special price for quick sale.

S. M. SNYDER REAL ESTATE,
Geidel Building

Try a Tribune Classified Ad.

PUBLIC SALE

Having sold my farm I will sell at Public Auction 2 miles north of West Lafayette and 2 miles south of Fresno the following property on

FRIDAY, NOV 7th, 1919

6 HEAD OF HORSES

1 Gray mare 10 years old, wt. 1500,
1 Bay gelding 8 yrs old, weight 1500
1 driving horse family broke.
1 Bay mare, 7 years old, weight 1400 pounds.
1 Spring draft colt.
1 Gray mare broke to all harness.

13 HEAD OF CATTLE

1 Red Poll cow, 7 years old, due to calf by day of sale
1 Jersey cow, 5 years old, fresh.
1 Holstein cow, 3 years old to freshen in March
1 Angus cow, 2 years old to freshen in April.
1 Red Poll cow, 9 years old.
1 Jersey cow, 3 years old.
1 Jersey cow, 3 years old with calf by side.
1 Pure blooded Jersey cow, 3 years old, due to be fresh by day of sale.
1 Yearling Ross Shorthorn Heifer.
1 Yearling Shorthorn steer.

31 HEAD OF SHEEP

19 head of brood ewes from 2 to 6 years old.
12 head of brood ewes from 6 to 7 years old

13 HEAD OF HOGS

1 Duroc sow with 12 pigs.

HAY AND GRAIN

12 to 14 tons of Good timothy hay.
4 tons of Clover Hay.
200 shocks of eight-rowed corn.
40 shocks of fodder.
50 bushels of oats

FARMING IMPLEMENTS

1 set brass mounted double work harness.
1 set single driving harness.
1 saddle.
1 good 2 horse wagon.
1 spring wagon.
2 Poste buggies.
1 McCormick binder, 7 foot cut with tongue truck.
1 McCormick mower, 6ft. cut.
1 Deering hay tedder.
1 Osborne hay rake.
1 McCormick checkrow corn planter
1 Spring tooth corn plow.
1 roller, good as new.
1 New Ideal manure spreader.
1 spring tooth harrow.
1 spike tooth harrow.
1 Oliver chilled, 405 breaking plow.
1 new 2-horse sled with cast soles.
1 pair 800-lb platform scales.
1 pair wagon ladders, with good lock
1 corn sheller.
1 single shovel plow.
1 double shovel plow
1 DeLaval cream separator.
1 20 ft ladder.
1 new wheelbarrow
1 good cross cut saw.
1 Prairie State incubator 100-eeg.
1 set of Red elm wagon ladders material.
2 sets of Oak sled material.
500 ft. of one inch boards.
2 good cider barrels.
1 good Mentor No 5 heating stove.

Some other household goods and other articles too numerous to mention

Sale to commence at 10 o'clock Sun time.

Terms made known on day of sale.

Refreshments served on grounds by Ladies' Aid of Fresno M E church.

L. J. Foster, Auctioneer.
ASBERY NORMAN

PUBLIC SALE!

I, the undersigned, will sell at public auction on what is known as the S. F Ensley farm ½ mile west of Warsaw, the following property on

TUESDAY, NOV 4th, 1919

2 HEAD OF HORSES

1 bay mare 14 years old.
1 brown horse 15 years old.

12 HEAD OF CATTLE

3 cows, 1 cow due to be fresh Dec. 2. 1 cow due to be fresh March 1st, 1 giving milk
6 head of two-year old steers; 1 two-year-old heifer, 1 yearling heifer; 2 spring calves

HOGS

36 head of hogs weighing about 150 pounds. 1 brood sow with 11 pigs at side. 1 brood sow due to farrow by day of sale.

IMPLEMENTS

1 two-horse wagon, 3 inch tire; 1 top buggy, 1 sled, good as new; 1 McCormick mowing machine, 1 hay rake, new; 1 disc harrow, 1 spike tooth harrow, 2 breaking plows, 2 riding cultivators, 1 nearly new; 1 20th Century Kemp manure spreader, 1 John Deere corn planter, 1 potato digger, 1 double shovel plow, 1 single shovel plow, 3 sets of double work harness, 1 set new, 2 single sets of harness, 1 corn sheller, hay ladders, 1 seed sower, 1 churn, log chains

HAY AND CORN

750 bu of good sound corn in crib.
225 shocks of corn.
5 tons of Alfalfa hay

HOUSEHOLD GOODS

1 9-20 Round Oak Chief range, new.
1 Moores Air tight heater.
1 Round Oak heater, 1 oil stove, 1 box wood stove, 1 Dairy Maid Cream separator, 1 100-egg Simplicity incubator, 1 iron kettle, 1 sprayer, 3 screen doors, 1 30-gal oil tank, 1 vinegar barrel, sausage grinder, cupboards, chairs, tables and other articles.

ONE SCOTCH COLLIE DOG

Sale to commence at 10 o'clock sharp.

Terms made known on day of sale Lunch served by Warsaw Ladies' Aid.

CHARLES PEW
C O Mercer, Auct
F. E Whittemore, Clerk

THE 20 PAYMENT PLAN

BUY YOUR COAL NOW

INVESTIGATE OUR EASY-TO-PAY TWENTY PAYMENT PLAN LOANS

Ready money will insure a filled coal bin the coming winter

Get our special terms on $50, $100, $200, or $300.

We make loans on furniture, pianos live stock, fixtures, etc, without removal

Why not call at our office and let us give you an idea how simple and inexpensive we have made the loaning of anyamount up to $300

Come in and ask for Free Booklet "The Twenty Payment Plan," which describes everything fully. Call, write or phone.

OHIO LOAN CO.
Room 1, 446½ Main-st.
Phone 858
Over the Buckeye
Under State Supervision

NEWSPAPER ARCHIVE®

PASTIME Fri. and Sat.

SCHOOL BOARD BUYS THREE ACRES ON EAST EDGE OF CITY

The board of education of the City of Coshocton has purchased from John Hall the three-acre tract of land on the eastern edge of the city for $6,000.

The purpose is eventually to erect a new school building there unless a better location should be decided upon later, in which case the board feels reasonably sure that it can sell the Hall land at a profit and purchase a new site.

The tract includes the high ground extending southward from Chestnut-st it is splendidly located and the opinion prevails that the board was fortunate in securing the land at the price paid. There is ample space for a play ground.

The board has also leased the Chas. G. Smith one story frame building on Walnut-st a short distance east of the Central school building and it will be fitted up immediately as a school room to take care of the overflow of pupils in the grade of the Central school. It was formerly occupied by the McDonald grocery.

RETREAT

(Continued From Page One)

men are entombed and miners said today that there was a possibility that this would save the lives of the men back of it.

One man has already been brot from the mine. He is Ben Delibra, a mule driver. His mule was his rescuer. Almost blinded by the dense smoke and partially suffocated Delibra automatically held on to the lines attached to the mules harness and the faithful animal pulled him to the top of the shaft thru the smoke and flames where a rescue party found him.

The Steubenville fire department and all available mine resources have been employed in fighting the flames.

The men at work and the members of the entombed miners families gathered about the mine shaft were fed during the night and this morning by the Amsterdam Red Cross.

When the fire started yesterday there were 155 men in the mine, 135 of them escaping by various routes when the alarm of fire sounded.

The entries are filled with gas, mine inspectors say. The danger of explosion grew today and state mine inspectors decided to keep everyone at least 100 feet from the mine entrance. A careful re-check this morning developed that twenty miners are missing instead of 19 as first believed.

The probable death list unless the totally unexpected occurs—a miraculous rescue—stands today as follows:

Andy McLesson, 41;
James Gray, 57;
Louis Leskolli, 36;
Peter G. Garotta, 34;
John C. Ciotto, 41;
James Jorski, 38;
George Oakley, 36;
Victor Orisco, 43;
August Barcotta, 31;
Camerra Barcott, 28;
Tony Farus, 42;
Charles Jeski, 40;
John Bosso, 40;
Michael Golestic, 35;
N. Florianna, 33;
Thomas Sutulua, 30;
Charles Chokinski, 46;
Tony Rainotski, 46;
Joseph Toural, 31;
Stiny Hiposki, 36.

The last party to come out of the mine said that the walls of the main entry were falling in as they came out. The fire which first swept thru the wooden construction in the mine has communicated to the wall. This is generating deadly gases and made the work of rescue the last few hours one of terror.

Officials expressed the fear that the mine tragedy may culminate in a great explosion.

"If the flames and gas come together," said a member of the state mine survey, "it will shake the country for miles."

Fire fighters continued their efforts today to check the flames. Contents of a huge water tank were emptied in the mine but had no apparent effect.

New Millinery. Beautiful patterns, classy Hats for street wear. Mrs. C. M. Shaw, Cor. Main and Sixth-Sts.

City Market

Veal Chops, lb.	32c
Beef Liver, lb.	12c
Cream Cheese, lb.	38c
Oil Sardines, can	9c
Pink Salmon, No. 1 can	23c
Fancy Cooking Apples, lb.	6c

YELLOW FRONT
Cor. Sixth & Main Sts.

GOES WITH TOBACCO CO.

Harry Doney, Main-st, left Coshocton Thursday morning for Lafayette, Ind., to accept a position as traveling salesmen with the American Tobacco company. He will work under the supervision of his brother, Guy Doney formerly of this city.

You will find a Hat to please you in both style and price at The Lang Hat Shop, 424 Main-St.

Pastime Tonight
MADGE KENNEDY
In
"DAUGHTER OF MINE."

Utahna Tonight
Four Reels Western.
Four Reels Comedy.
Eight Big Reels Today.

STABLE LOCKED AFTER COLT HAS BEEN LED AWAY

AUGUSTA, Mich., Oct. 30.—Wednesday night the directors of the Augusta State bank held a special meeting to consider installing special "burglar proof" protection in the bank.

Thursday morning Augusta authorities were notified that burglars had cut all telephone wires leading into the village, blown open the vaults in the Augusta State bank and escaped with $29,000 in currency and negotiable securities.

TELEGRAM PRAISES SHOW BOOKED HERE

Columbus, O., Oct. 29.

James Hagans, Mgr. 6th-st Theatre, Coshocton, O.

"Oh! My Dear" one of the best musical shows of the season. Great cast, fine production, giving great satisfaction. Lee Boda, Mgr. Hartman theatre.

This same company comes to the 6th-st Theatre next Wednesday.

CONSTRUCTION

(Continued From Page One)

Construction company, which had the contract for the camp construction.

Colonel A. B. Warfield compared the cost of building at a cantonment he contracted for under the competitive plan at Fort Leavenworth and the cost of like buildings at Camp Sherman. He had figures to show that the Fort Leavenworth buildings cost $8.10 a lineal foot as against $17.00 at Sherman. He also testified that the lumber in the Leavenworth cantonment was fifty per cent better than at Camp Sherman.

"While at Camp Sherman I saw ten men doing the work of two men," said Colonel Warfield. I recall one incident where it took two plumbers and a helper nine days to put in the fixtures for a bath room 20 feet square, with all the material on the job. I watched this work. I saw this inactivity all over the camp. I have been in the army for 23 years and I never saw anything that compared in anyway with the waste of time, material and labor at Camp Sherman.

Plumbers and engineers on the stand swore that from a third to a half of the men employed could have done the work. Wm. Hatters, plumber, said it took two men two days to do a piece of work he had often done in ten minutes.

Herbert Francis, farmer, living near Chillicothe, said he was employed as a carpenter. He recalled one incident when he and another worker were given $12 a day each for driving two bolts in a door. "Then we were told by the foreman to get in the clear and stay out of the way of inspectors for the remainder of the day," Francis testified.

The committee will continue its probe here today and will go to Camp Sherman tomorrow.

TOO LATE TO CLASSIFY

FOR SALE—Monarch Visible Typewriter. Inquire The Tribune.

FOR RENT — Furnished room. Inquire The Tribune or telephone 376.

SPECIAL MUSIC AT M. E. CHURCH SUN.

A male quartet and a boys' choir will furnish music at Grace M. E. church Sunday. The Blue Circle and Red Triangle classes have been merged into a choir for this occasion. A temperance program will be given on Sunday morning with an address by Col. Grant. The theme will be "The Rule of the Wicked." The topic of Rev. Wean's sermon Sunday evening is "Sheep and Goats."

LITERARY PROGRAM AT HAMILTON VALLEY

A literary program will be given at the Hamilton Valley school house in Washington-tp Saturday evening, November 1. An address also will be given on "How To Keep Ohio Dry."

LEWIS

(Continued From Page One)

Every law and resource of the nation was in the state of mobilization today to save the country from the disastrous result of a strike of the bituminous coal miners.

Attorney General Palmer has announced that the food and fuel control act will be put into effect. This law provides not only for government control of fuel, but for government operation of the mines if necessary.

Orders for troop movements to mining centers were expected today.

President Wilson will have before him for his consideration a plan providing for the re-establishment of the fuel administration, at least in so far as the fixing of maximum prices of coal is concerned.

The senate was expected to act on a resolution introduced by Senator Thomas, of Colorado, giving the executive branch of the government the support of the legislative branch in whatever program may be adopted and authorizing the use of military forces. Wilson's cabinet was awaiting a call for a special session to further means of protecting the health and comfort of the people.

"The illegality of this strike can and will be established without in anyway impairing the general right to strike," declared Attorney General Palmer.

Powers of seizure of coal, formerly placed in the hands of the fuel administration, are likely to be given to the railroad administration it was learned. It is understood that already plans have been laid for the distribution of coal in the most equitably way possible.

The most effective hope the government has of staying a coal famine is buried deep in the statement by Attorney General Palmer wherein he declared, "I am hearing from many sources that large numbers of the miners themselves do not wish to quit work and will not do so if assured protection will be given them." This statement covers the great hope of the cabinet officials that a majority of the miners are not behind the strike movement and that they will yield to the appeal of President Wilson to continue their work if afforded protection.

It is understood that it is primarily for the purpose of protecting those miners who desire to work that troops will be called into action. Attorney General Palmer and other cabinet officials are informed that large numbers of miners in some sections of the country are unorganized and do not contemplate striking if they are not interfered with, while others who are members of organized unions are convinced that the strike is ill-advised and will continue their labor if government protection is afforded.

The special meeting today was called at the request of Secretary of Labor Wilson and Attorney General Palmer.

The Attorney general will lay before the cabinet his plans for legal action. It was strongly intimated that prosecutions of the strike leaders might be suggested to the cabinet by the attorney general.

Dr. Harry A. Garfield, former fuel administrator and Director General Hines of the railroad administration, will be at the cabinet meeting.

Dr. Garfield will lay before the cabinet his statement of the situation which was prepared for President Wilson.

Plans have already been laid by the railroad administration it was learned today for diverting large numbers of coal cars to these fields where the miners are not organized, and every effort will be made to secure the maximum production from these mines which will be unaffected by the strike.

The army is always ready said Secretary Baker when asked before going into the cabinet room if the war department is prepared to take the steps indicated by the statement of the attorney general.

"Of course the war department does not send troops anywhere of its own initiative," he continued. "We are always requested and our action is determined when the occasion arises."

New Hats arriving daily in all the new combinations. Lang Hat Shop, 424 Main-St.

CINDERELLA Tonight

GEORGE WALSH in PUTTING ONE OVER
Story of a double accident, a millionaire and a girl.
Also Two Reel Comedy With GAIL HENRY in 'DON'T CHASE YOUR WIFE.'
Also Fox News Begins Today.
Will Show Here Every Wednesday and Friday.
TOMORROW AND SATURDAY
"THE OTHER MAN'S WIFE."
You saw "A House Divided," Now You Want To See This One.
"The Place Where You Get Your Money's Worth."

Beaver and Hatters Plush Sailors. Very stylish and popular. Lang Hat Shop, 424 Main-St.

A. J. OGLE

CANDIDATE FOR TRUSTEE OF TUSCARAWAS TOWNSHIP.
HAS SERVED THE PAST TWO YEARS—NOW SEEKS ELECTION TO SECOND TERM.
YOUR SUPPORT AND INFLUENCE WILL BE APPRECIATED.

Ransom's
The Store of Careful Service

Great Values for Week End Shoppers

A Ready-To-Wear Department

Just overflowing with new things of unusual style and quality and offering better values than any other in this section of Ohio.

Special Suit Values at
29.50, 33.75, 39.50, $49.50 & up

in every wanted style, material, size and color that we guarantee you can not match anywhere—quality considered.

Special Coat Values at
19.75, 22.50, 25, 29.50, 32.50, 35, $39.50 & up

—big variety of colors, styles and sizes that will certainly help you fight the H. C. L. for they are truly remarkable values.

Flowered Satin Petticoats $2 & $2.50

"Jack Tar" & "Paul Jones" Middies

are unquestionably the **best two** makes obtainable and we have complete lines of both kinds—well made and dependable in every way, yet not too high priced.

Ripple Sweaters Special $9.75

Featuring the Famous "Brighton Carlsbad" Sleeping Wear

"Brighton Carlsbad" Sleeping Wear is noted for it's superior quality and that's why it is sold only at Ransoms in Coshocton—the store where quality is always of first consideration. Complete assortments are now ready, priced as follows:

Women's and Misses' Flannel Gowns, at— $1.50 TO $3.95

Women's and Misses' Flannel Pajamas, at— $2.50 TO $3.50

Childrens and Juniors Flannel Gowns, at— $1.00 AND UP

Also Women's Sleeping Suits—one piece without feet and Children's Sleeping Suits with feet—both at attractive prices.

More New Waists
have just arrived—again making Ransoms the most complete Waist Section in Coshocton County.

New Line of Aprons
Adjustable belts, stylish trimmings, light or dark colors, full cut and in all sizes from 36 to 52.

Also Beautiful New "Fitrite" Petticoats of Jersey, Satin, Taffeta

Saturday Specials

Quart Bottles of "Oil of Cedar" Polish 47c

Here's another 47c sale of "Oil of Cedar" Polish—with which to brighten up your auto, your furniture, your floors, your woodwork, or anything that a good polish will help—
"Oil of Cedar" Polish is guaranteed to do the work right and hundreds of Coshocton County people can testify to it's goodness. Put up in **full quart** sizes bottles, special at Ransom's Saturday, at 47c

"Shino" Mitten Dusters 50c

These are made of heavy yarn chemically prepared to absorb the dust and polish at the same time and can be used on the most highly finished surface, without danger of scratching or marring. **They fit over the hand** and are splendid for use in corners or anywhere that dust accumulates. Featured in a companion sale, with the oil, at **50c each.**

Comfort Calico 28c

Our entire line of Comfort Calico and Challie, 36 inches wide, will be offered for Saturday at **28c yard.**
Light, medium and dark effects in a large range of patterns. **Special at 28c.**
Also **Cotton Batts** at 17c, 20c, 25c, and 30c and 2½ lb. size at 85c.

Graduated Pearl Bead Necklaces 50c.

The Ransom D. G. Co
Coshocton's Busiest. Best Store

New Narrow Belts, Black And Colors 50c.

NEWSPAPER ARCHIVE®